

District 17 or 19 may be eliminated

Decision puts boundaries at risk

By Mark Crist Managing Editor

A ruling Thursday by the Nebraska Supreme Court, throwing out the Legislature's 1991 redistricting plan, may have some residents in Madison County satisfied, but Sen. Gerald Conway of Wayne thinks it could damage the integrity of the rest of the legislative boundaries in Northeast Nebraska.

"The courts are no longer acting as an equal with the other branches of government," Conway said. "They're trying to supersede the other branches, which are elected by the people."

"Their ruling shows to me their total lack of understanding for federal law. Luckily all they ruled is that Madison County had to remain a district. But this will force the 18th and 40th Districts to change."

The Nebraska Supreme Court ruling, which leaves Madison County in tact as a legislative district, throws a monkey wrench into what was made into District 18, represented by Senator Stan Schellpeper. District 18, due to shifts in population under the 1990 census, gained the eastern third of Madison County, and much of Norfolk, under the plan deemed unconstitutional by a 6-1 vote of the Supreme Court. Due to the ruling, District 18 will now have to gain approximately 16,000 people. Madison County, which was District 21, was relocated near Lincoln,

so Madison County will probably wind up being renamed.

In a published report, Schellpeper said he wasn't upset by the ruling. He said the court made the proper decision, adding that there has to be a better plan to redistrict legislative boundaries in Nebraska.

Cap Dierks, senator for the 40th Legislative District, reportedly said he thought the redistricting plan was done in haste and thought the proposal passed by the legislature was unfair.

But the Supreme Court's ruling left the state's top officials humming in Lincoln, according to the Associated Press, trying to determine what the next step would be. Thursday, after the ruling was announced, Gov. Ben Nelson met with Attorney General Don Stenberg and others to discuss the next step. Dierks, Schellpeper, Conway and Richard Peterson, who represented Norfolk in the 21st District, all agreed that a special session would have to be held soon.

"They didn't declare the whole bill (LB 614) unconstitutional but they decided it was unconstitutional to break up Madison County because its population falls within the threshold like Lincoln County, which includes North Platte," Conway said. "This means Madison County will be a drain off of all of Northeast Nebraska. ...To give Madison County their right, the rest of the communities in Northeast Nebraska become subservient to their needs."

The courts are no longer acting as an equal branch of government. They're trying to supersede the other branches which are elected by the people. Their ruling shows to me their total lack of understanding for federal law.



Sen. Gerald Conway

"One of the things I need to know, at this point, is if people of the 17th District want their district saved," he added.

Conway, who chaired the Government, Military and Veterans Affairs Committee, which oversaw the redistricting process, said he believes the energy a number of Madison County residents put into achieving the Supreme Court decision was based on the political agenda of a few Madison County politicians. He alleges that Madison County Democrat Chairwoman Connie Day only did it because she wanted to run

for the seat held by Peterson, and Republican Party Chairman Jim Scheer couldn't stand the thought that Madison County would have been represented by two Democrats under the redistricting plan even though Nebraska is a nonpartisan state. Both Schellpeper and Dierks are Democrats.

According to published reports, Madison County residents fought the redistricting plan because it violated a clause in the state constitution that reads: "County lines shall be followed whenever practicable, but other established lines may be followed at the discretion of the Legislature."

Norfolk Attorney John Gerrard, who assisted in the battle, said the opinion stated that the Legislature failed to follow the lines and the Supreme Court found that "shall" means "shall," he said.

As a result of the ruling, and the probability that legislative boundaries will have to be redrawn in Northeast Nebraska, District 19 and 17, currently held by Conway and Sen. Erloy Hefner of Coleridge, may be completely changed. That means a special primary election may have to be held prior to the end of September.

Conway said only three districts can be eliminated — the 19th District, the 17th District or the 15th District, which includes Fremont. He added that it will probably be the 19th District or the 17th. Even numbered districts, like the 40th and 18th Districts, cannot be split because changes can only occur to odd numbered districts due to

the fact that they are up for election in 1992 and the constitution says that senators will serve for four years, regardless.

"I'm concerned for the most part that Northeast Nebraska could be structured in a way that common interests won't be met," Conway said. "First and foremost is to keep communities of interest in tact. I hope it's done in a way that the electorate won't be so confused that they'll just say to heck with it and not vote."

"As a candidate, and being the senior-most candidate in Northeast Nebraska, that may mean I will be forced out. If that happens, all of Northeast Nebraska will have rookie senators and that will be injurious to the region."

Politically, Conway said he isn't worried about the fallout, since his committee was the one which sent the plan to the Legislative floor in 1991. He said no other plan submitted came up with the right amounts for the districts — 32,212 — and the only other plan, structured by Peterson, was not introduced to the floor by the Norfolk senator even though staff workers had put over 100 hours of time into making it work. Peterson's plan would have salvaged Madison County had it been introduced and ultimately approved by the Legislature, Conway said.

"I refuse to take a hit for this because it wasn't my plan," he said. "As chairman of the committee, it was my job to adhere to state laws and that's what I did."

At a Glance

Tour de Chicken

WAYNE - The CyclePaths Bicycle Club, in conjunction with the Wayne Chicken Show, have announced the third annual Chicken Show Bicycle Ride July 11.

Anyone interested in participating may pick up an application from Word Works, Stadium Spots or from Gary West.

Laurel visit

LAUREL - The Siouxland Blood Bank will be at the United Presbyterian Church in Laurel Friday, July 10. The visit will last from 9 a.m. to 3 p.m.

Potato feed

WAYNE - The Wayne CyclePaths Bike Club will hold a baked potato feed Friday, July 10 from 6-8 p.m. in the Women's Club Room of the Wayne City Auditorium.

The cost of the feed is \$2.50 per person and it includes potato and toppings, drinks and dessert.

Weather

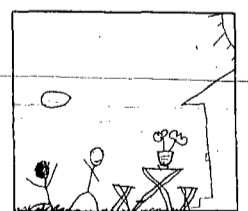

Tyler Jorgensen, 8 Wayne Elementary School Extended Weather Forecast: Sunday through Tuesday; isolated thunder showers Sunday and Monday, otherwise dry; highs, 80s; lows, 60s.

Rental fees appear fair

How much is too much for Wayne High School to use the Wayne State College football field?

That may be a question Wayne School Board members are asking themselves since the college has submitted a new fee schedule, which will cost the public schools a minimum of \$600 a game to use Memorial Field.

That's a sharp increase over the \$667.61 price tag Wayne High School paid to use the field during all of 1991, and its approximately 2.5 times the amount the public schools paid to use the field in 1990. Officials with the college said in earlier reports that they had mistakenly undercharged the high

school in 1991. In 1990, the college assessed a \$10 per hour fee for using the field.

IN A SURVEY of other Nebraska colleges, both private and public, the fees Wayne State College wants to assess don't appear out of line. One official said Wayne's lucky to have a low fee schedule.

"My personal feeling is that Wayne isn't out of line," said Bob Moderow, the athletic director at Hastings High School. "If we were to have decided to use our practice field for home games it would have cost us \$250,000 to get the field up to snuff."

Moderow said Hastings High

School pays between \$4,000 and \$5,000 a year to use Hastings College's field. The rate varies from year to year, he said, depending on the number of home games.

The highest rental was assessed by Doane College in Crete. Officials there said the college charges \$11,000 a year for use of the track and field, but that fee includes all track events and games and practices for varsity, junior varsity, junior high. The high school also helps the private college pay for lighting the field, in addition to the fee.

RIGHT IN line with the fees being assessed at Wayne State are those charged by the University of

Nebraska at Kearney and Peru State College.

While UNK only charges Kearney High School \$100 for use of its field, it does assess \$500 for other rentals. Officials at Peru State, which does not have any high schools play on its field, said they charge \$500 to rent the facility. Chadron State College officials said the high school does not play on the college's field. Rental figures from Chadron State were unavailable.

Other colleges reported that no high schools use their field. Neither Nebraska Wesleyan nor Concordia

See FEES, page 3

Rental fees

Not all schools have cooperative agreements with high schools like Wayne State has with Wayne High. The following, however, is a breakdown of those which do.

Table with 2 columns: School, Rental fee. Rows include Hastings (\$4,000/year), Crete (\$11,000/year), Kearney (\$500/event), Peru (\$500/event).

\* Cost for entire year for football games and practices and use of track.

\*\* Special cost only for rentals. A special fee is assessed for hometown high school use.

Herald Graphics

Ventures spark interest

Family starts operation

By Mark Crist Managing Editor

If you meet with Ernie and Lyla Swanson at their farm 7 1/2 miles north of Wayne, you might be treated to a tasty cinnamon roll and a fresh cup of coffee.

If you're a guest in the Swanson home, it's more than likely you'll get the same treatment.

The Swansons recently opened a bed and breakfast operation out of their home, something somewhat unique to Northeast Nebraska and definitely unique to most of the Wayne Herald area. The only other bed and breakfast in the area is in the home of Harold and Marie George of Dixon.

"We have enjoyed it," Lyla says. "I enjoyed it more than I thought I

would. You meet so many different people, it's like traveling only you don't go anywhere."

THE SWANSONS opened the bed and breakfast in March. Although they haven't had many customers to this point, they agree that they have enjoyed those who have stayed in their home.

See FAMILY, page 3

Commission plans Carroll meeting

The Wayne County Planning Commission will be sponsoring four resident meetings at locations throughout Wayne County during the next few months.

The Wayne County Planning Commission and the planning firm of Hanna-Keelan Associates, P.C., of Lincoln, will conduct the public meetings.

The first meeting is scheduled to be in the Village of Carroll Fire Hall on Thursday, July 16 at 8 p.m. All local residents are invited and encouraged to attend the meeting.

THE DISCUSSION will inform residents of the Comprehensive Planning Process. Residents are invited to participate in identifying

the key issues and discussing the future of Wayne County and the Village of Carroll. Issues to be discussed include land usage, zoning, housing, public facilities and others.

Remaining resident meetings are planned for the Villages of Winside and Hoskins and a location to be announced in southeast Wayne County.

College not sweating budget talks

Wayne State College officials aren't sweating over the possibility of facing 10 percent cuts into their next biennial budget but they are making a priority list of areas that could be cut in an emergency.

That's according to Andy Soll, vice-president for finance at Wayne State. He said WSC is operating under the assumption that cuts will not affect the college. Reductions may become necessary due to shortfalls in Medicare support from the federal government.

"What could be trimmed is still being determined," Soll said. "We have developed some internal op-

tions but we're only looking at it as a way to review what could be cut."

Under Gov. Ben Nelson's request, all state agencies have been asked to prepare a list of how each agency would reduce their budget if it became necessary.

WAYNE STATE is projecting an operating budget for the 1992-93 year of \$14.1 million and bond revenue of \$1.7 million. With federal aid programs, Wayne State is anticipating a budget of \$19 million, Soll said.

"Our main areas of concern are in our operating and capital construc-

tion budgets," Soll said. "We're pursuing money to renovate Connell Hall and to conduct some other smaller projects around the campus."

Despite the threat of budget cuts, the new business building is not at risk of falling under the budget ax. The building is already funded, Soll said. The Connell Hall renovation, however, is expected to cost \$3.6 million.

FOR THE 1993-94 budget year, Soll said Wayne State is anticipating \$15.3 million in general operating costs. In 1994-95, the

budget is anticipated to be \$16.4 million. The biennial budget being prepared this year is good for the 1993-94 year and the 1994-95 year.

If budget cuts affect Wayne State, Soll said he thinks the college will be prepared, but adds that it's not a good idea to reduce a budget undergoing extensive growing pains due to rises in student enrollment.

"We've tried to find things that could be pared back on a short-term basis," he said. "We're trying to protect the core of our program to assure students that they can complete the programs they're enrolled in."



Photography: Mark Crist

Cut that out!

ALYCIA JORGENSEN POURS a cup of water from the Wayne Swimming Pool's baby pool on Marissa Carroll, much to her disliking.

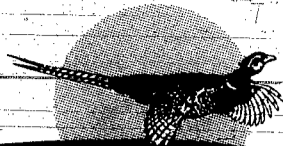

# record

*n.* **1.** an account in written form serving as memorial or evidence of fact or event. **2.** public information available from governmental agencies. **3.** information from police and court files. *v.* **1.** to record a fact or event; **syn:** see FACT

## Dixon County Court

### Motor Vehicle Registration

1992: Brad Risinger, Ponca; Ford Pickup; Brad Risinger, Ponca, Escort Boat Trailer; Duane R. Tappe, Wakefield, Ford Pickup; Dean E. Smith, Allen, Ford Pickup; Newcastle Public School, Newcastle, Chevrolet Van

1991: Helen Wilson, Ponca, Oldsmobile

1990: John J. Saltzman, Emerson, Dodge

1989: Earl F. Sturges, Allen, Ford Pickup; Charles E. Majerus, Concord, Chevrolet Van

1988: Braddy's Used Cars, Ponca, Renault

1986: Darlene A. Bennett, Waterbury, Pontiac; Security National Bank, Allen, Dodge Pickup

1984: Braddy's Used Cars, Ponca, Ford; Mary T. Dierking, Ponca, Plymouth

1983: Brian Reinert, Ponca, Ford Pickup; Braddy's Used Cars, Ponca, Chevrolet Pickup

1981: Patricia L. Heald, Ponca, Kawasaki Motorcycle; Security National Bank, Allen, Plymouth

1980: Dennis J. Dahl, Emerson, Cadillac; Alan Van Buskirk, Dixon, Chevrolet

1979: Kenny Hohenstein, Ponca, Ford; Thomas A. Kayl, Ponca, Chevrolet Pickup

1978: Kenny Hohenstein, Ponca, GMC Pickup; Melvin W. Mortenson, Wakefield, Chevrolet

1977: Steven H. Reed, Concord, Chevrolet Van

1976: Cheryl Marie Woodford, Ponca, Mercury Runabout; Ronald V. Peterson, Ponca, Mercury Runabout

1975: Elise C. McKnight, Concord, Chevrolet Station Wagon

1971: Daniel A. Heikes, Wakefield, Trail Camper Trailer

1968: T. Scott Miller, Newcastle, Dodge

1965: Keith R. Anderson, Concord, Ford

**Court Fines**  
Merle K. Carson, Wakefield,

\$51, speeding. Harold F. Ward, Laurel, \$51, no operator's license on person. Frankie L. McDowell, Ponca, \$36, speeding. John C. Young, Dixon, \$51, speeding. Mark T. Roundtree, Leisure City, Fla., \$171, speeding and no valid registration. Eric J. Gothier, Dakota City, \$36, speeding. Fred D. Ruzicka, O'Neill, \$51, speeding. Kelly J. Kruger, Wakefield, \$51, speeding. Thomas P. Brewer, South Sioux City, \$71, speeding. Travis H. Ehlers, Waterbury, \$71, careless driving. Beverly K. Ruby, Sioux City, Iowa, \$51, speeding. Dale A. Anderson, Pender, \$51, speeding. John R. Floss, Sioux City, Iowa, \$51, speeding. Cecil E. Poynter, Coleridge, \$36, speeding. Lynn A. Bowers, Norfolk, \$51, speeding. Carl C. Clark, Durango, Colo., \$36, speeding. Gerald Gerue, South Beloit, Ill., \$71, speeding. Jerry L. Hall, Great Falls, Mont., \$51, speeding. Robert E. Quass, Independence, Iowa, \$51, speeding. Shannon K. Bach, Wakefield, \$96 and 20 hours community service, possession of alcoholic liquor by minor. John Dahl, Emerson, \$321, procuring alcoholic liquor for a minor. Christopher Degen, Bloomfield, \$296, probation for 1 year, jail 48 hours, restitution \$150, not drive in Nebraska for 60 days, driving under the influence of alcoholic liquor; II, probation concurrence with Count I, not drive in Nebraska for 1 year, \$50, operating motor vehicle during time of suspension. Larry Derby, Waterbury, \$121, no operator's license and no valid registration. Brenda Ellyson, Ponca, \$71, no operator's license. Travis M. Hall, Ponca, \$91, no operator's license. Starr M. Hilsinger, Wakefield, \$96, 20 hours community service, possession of alcoholic liquor by minor. Paul Koepke, Ponca, 60 day jail sentence and \$7 costs, violation of probation. Paul Koepke, Newcastle, I. \$71, license suspended for 1 year, operating mo-

tor vehicle during time of suspension; II, \$50, no valid registration, III, \$50, no proof of financial responsibility; IV, \$50, no helmet. Kelly J. Kruger, Wakefield, \$96 and 20 hours community service, possession of alcoholic liquor by minor. Shelley R. Nettleton, Wakefield, \$321, probation for 6 months, procuring alcoholic liquor for a minor. Jon Schmiedt, South Sioux City, \$171, possession of alcoholic liquor by minor.

### Real Estate Transfers

Keith A. and Melissa A. Reisma to Pamela A. Rohde, single, part of lot 1, block 3, Dorsey & Wise Addition to Allen, revenue stamps \$39.

Ina Hangman, single, to Lorraine P. McCoy, lots 13 and 14, block 5, Village of Maskell, revenue stamps \$7.50.

Merle J. and Lois E. Schwarten to David G. and Cynthia A. Dunn, West 100 feet of the South 40 feet of lot 5, and West 100 feet of lot 6, block 24, South Addition to the City of Wakefield, revenue stamps \$45.

Joseph P. and Della C. Mattes to Joseph P. Mattes and Della C. Mattes, Co-Trustees of the Joseph and Della Mattes Trust, lot 7 and the South one-half of lot 8, block 30, West Addition to Wakefield, revenue stamps exempt.

Fred Paulsen, single, to Cindy K. Belt, single, lot 12, block 28, West Addition to Wakefield, revenue stamps \$24.

Dale E. and Helen Anderson, Leon K. and Audrey Anderson, and Jeanette M. and Tom Shellington to Thomas D. and LaVon S. Anderson, SE1/4, 15-27N-4, revenue stamps \$180.

Knutson Mortgage Corp., as successor in interest to Meritor Mortgage Corporation-Central to Secretary of Veterans Affairs, lots 13 and 14, block 6, Mathewson's Addition to the Village of Emerson, revenue stamps exempt.



Photography: Mark Crist

## Mutual support

CHICKEN SHOW ORGANIZER Jane O'Leary pays Wayne County Fair Board Secretary Leland Herman for a fair board button. The buttons are used for admission to this year's fair.

## June good for observer

June's weather seemed to be one for the record books but that's not because it was abnormally hot or cold, rather because it was near perfect.

For the month, the average temperature was a comfortable 78 degrees and the average low temperature was 67 degrees. The high temperature for the month was 87 and

the low was 44, according to data compiled by Pat Gross, the local weather observer.

Precipitation was also near the 10 year average for the month. In June 4.17 inches of precipitation fell, falling short of the 4.31 ten year average by .14 inches. According to Gross, not only was the pre-

cipitation near the average but it was very timely.

For the year to date, precipitation was 2.24 off the norm but for the year it was only .50 off what the area received in 1991.

The greatest daily rainfall for the month was recorded June 16 when 1.40 inches fell to the ground.

## Regional Notes

### Hospital seeks help from Wahoo council

WAHOO - The Wahoo City Council will consider July 9 a request from Saunders County Health Services to use lottery profits to help the financially-plagued county hospital to recruit a doctor.

If the hospital does not recruit a doctor in six months, trustees may consider closing the hospital or finding alternate ownership for it, according to a strategic plan developed by health services trustees.

Wahoo Newspaper

### Nursing Center plans \$1 million project

O'NEILL - The O'Neill Nursing Center received final plans last Thursday for a nearly \$1 million expansion and remodeling project.

Administrator Evelyn Troshynski said the plans call for 14 replacement beds and eight new beds with seven wards of three or four patrons being changed to two-bed wards. There will be eight semi-private and six private rooms in the new addition.

Holt County Independent

### Feed plant slowed down but not stopped

WEST POINT - Nutrition Specialties' business has been slowed but not stopped by the recent destructive fire in West Point, officials said.

The June 20 fire destroyed the feed manufacturing plant's production area, offices and warehouse. Plants in Nebraska, Iowa and South Dakota are reportedly taking on Nutrition Specialties line of feed.

West Point News

### More charges filed against superintendent

PIERCE - A misdemeanor charge of obstructing justice has been added to the felony theft charge against the suspended Nebraska City superintendent of schools, according to a special prosecutor.

One charge was added against Phil Fahlk, who in 1991 served as superintendent of the Pierce Public Schools. Fahlk is charged with theft for the alleged disappearance of a computer printer from the Nebraska City Public Schools.

Pierce County Leader

### Juveniles face arson charges in trailer fire

CRETE - An unoccupied trailer, housing hazardous materials, was destroyed Sunday morning near Martell when two juveniles allegedly set fire to the structure.

According to reports, the hazardous material was identified as phosphide aluminum and it was stored in a metal container in the trailer.

Crete News

## Police Report

### Tuesday, June 23

At 12:36 p.m. police were requested to unlock a vehicle at a business in the southeast quadrant of Wayne.

At 1:52 p.m. a non-resident was reportedly dumping trash in a dumpster in the 400 block of Dearborne.

At 8:05 p.m. a speeder was reported heading north out of Wayne.

At 8:28 p.m. kids were playing around the Wayne Swimming Pool.

At 8:44 p.m. cars were reported speeding through an alley in the 500 block of West Third.

At 10:25 p.m. a barking dog was reported in the 500 block of Douglas.

### Wednesday, June 24

At 5:11 p.m. police were asked to unlock a vehicle in a business parking lot in the southeast quadrant of Wayne.

At 10:22 p.m. police were requested to check on the welfare of an individual at an unknown location in the southwest quadrant of Wayne.

### Thursday, June 25

At 1:02 a.m. a car was reported in the Wayne County Fairgrounds.

At 12:15 p.m. a dog was caught at the Wayne Swimming Pool.

At 1:39 p.m. a stolen check was reported at a business in the southeast quadrant of Wayne.

At 2:11 p.m. kids were lighting fireworks with charcoal fluid and aerosol cans in the 600 block of Wayside Lane.

At 5:21 p.m. an ambulance was requested in the 1100 block of Douglas.

### Friday, June 26

At 12:23 a.m. kids were reported going into the Wayne County Fairgrounds.

At 1:05 a.m. a maroon colored Mustang was reported driving east on Third Street.

At 1:10 a.m. a light blue Monte Carlo with loud occupants was reported in the 500 block of West Third.

At 1:27 a.m. an officer was requested in the 500 block of West Third in regards to harassment complaint.

At 2:40 a.m. damage to a vehicle was reported in the 900 block of East Seventh.

At 8:58 a.m. criminal mischief was reported in Viken Park.

At 10:50 a.m. police were requested to unlock a vehicle in the 300 block of West Third.

At 11:15 a.m. traffic control was requested in the 700 block of Main and Lincoln.

At 5:17 p.m. a fire was reported west of Wayne.

At 7:38 p.m. police were requested to provide assistance with a suicidal woman.

At 9:58 p.m. a boy reportedly ran into the back end of a parked vehicle in the 500 block of Nebraska.

At 10:20 p.m. someone was reported shooting fireworks in the 500 or 600 block of West First Street.

At 10:35 p.m. an individual was reported driving recklessly at unknown location.

At 3:27 p.m. a non-injury accident was reported in the parking lot of a business in the southwest quadrant of Wayne.

At 4:52 p.m. police were requested to unlock a vehicle in front of the Wayne City Auditorium.

At 5:26 p.m. police were requested to unlock a vehicle north of Wayne.

## Vehicles Registered

1982: Bethany Dittman, Carroll, Pontiac.

1981: Matt Sheridan, Wakefield, Ford; David Gahl, Winside, Suzuki.

1978: Mike Miller, Wayne, Chrysler.

At 4:35 p.m. an individual skipped payment on gasoline in the 600 block of Main.

At 9:57 p.m. police were requested to locate an individual.

At 11:06 p.m. an open door was reported at a business in the southeast quadrant of Wayne.

At 11:12 p.m. an open door was reported at a business in the southeast quadrant of Wayne.

### Sunday, June 28

At 1:16 p.m. an officer was requested to assist owner in catching a bird in the 600 block of Westwood.

At 5:01 p.m. police were requested to unlock a vehicle in the 700 block of West Second.

At 5:23 p.m. a non-injury accident was reported in the 600 block of Window.

At 10:47 p.m. a fire was reported in the 800 block of Grainland Road.

## Show features fight over Boyd County

The planned low-level radioactive waste site in Boyd County, has been the subject of conflict and protest for the past five years.

"AT ISSUE Special: Low-Level Waste," airing Monday, July 6, at 8 p.m. on all stations of the statewide Nebraska ETV Network, is an hour-long public affairs special focusing on the first public forum held by the Central Interstate Low-Level Radioactive Waste Compact Commission on June 29 in Lincoln.

Through videotaped excerpts from the Forum, plus background reports, viewers will discover what kind of structure would be built and its design, who is paying for it and the liability involved, the classes of waste to be stored in it and why the compact thinks Boyd County is the best place to build. Viewers will also find out why critics believe that the Commission's plan is all wrong.

The public affairs special will include questions and answers from the Forum's participants and observers.

Invited to attend the Forum - which will be opened by Commission Executive Director Gene Crump - have been representatives from the Nuclear Regulatory Commission, the Environmental Protection Agency, the Department of Energy, Nebraska's Departments of Health and Environmental Control, the Boyd County Low-Level Waste Monitoring Committee, the Central Interstate Low-Level Radioactive Waste Compact Commission and major generators of radioactive waste.

"AT ISSUE Special: Low-Level Waste" is a production of the University of Nebraska-Lincoln Television Public Affairs Unit for broadcast on the Nebraska ETV Network.

## The Wayne Herald AND MARKETER

114 Main Street Wayne, NE 68787 375-2600  
PUBLICATION NUMBER USPS 670-560



PRIZE WINNING  
NEWSPAPER 1992  
Nebraska Press Ass.

National Newspaper  
Association  
Sustaining Member 1992

Serving  
Northeast Nebraska's  
Greatest Farming Area

Established in 1875; a newspaper published semi-weekly, Monday and Thursday (except holidays); Entered in the post office and 2nd class postage paid at Wayne, Nebraska 68787. Also publisher of The Marketer, a total market coverage publication.

POSTMASTER: Send address change to The Wayne Herald, P.O. Box 70, Wayne, Nebraska, 68787

Official Newspaper  
of the City of Wayne,  
County of Wayne and  
State of Nebraska

### SUBSCRIPTION RATES

In Wayne, Pierce, Cedar, Dixon, Thurston, Cuming, Stanton and Madison Counties: \$25.00 per year \$20.00 for six months. In-state: \$28.00 per year, \$22.50 for six months. Out-state: \$34.00 per year, \$27.50 for six months. Single copies 45 cents.

Editor / Publisher - Lester J. Mann  
Mng. Editor - Mark Crist  
Asst. Editor - LaVon Anderson  
Sports Editor - Kevin Peterson  
Ad Director - Rick Kerkman  
Ad Manager - Jan Bartholomaeus  
Receptionist - Karen Schreier  
Bookkeeper - Linda Granfield  
Typesetters  
Alyce Henschke & Brenda Wittig  
Composition Foreman - Judi Topp  
Press Foreman - Al Pippitt  
Darkroom Technician - Jeff Sperry  
Columnist - Pat Meierhenry  
Commercial Printers  
Charles Kudlacz - Teri Robins  
Mailroom Manager - Doris Clausen  
Mailroom Asst. - Todd Sokol & Mary Hill  
Press Room Asst. - Joel Tyndall  
Maintenance - Deb & Cecil Vann  
Special Project Asst.  
Lois Green & Glenda Schlus

# Fees

Continued from page 1

College rent their fields to local school football teams. Wesleyan officials said they don't rent their field to anyone and Concordia said charges for use of the field are determined as needed since requests are rarely made. Officials at Dana College in Seward could not be reached for comment.

OFFICIALS AT the Univer-

# Family

Continued from page 1

Lyla and Ernie got the idea to open a bed and breakfast after seeing how much fun the George's had. After visiting another one in Osmond, they decided to start their own.

To date, the most unique couple the Swansons have had stay in their home were newlyweds, who stayed the first night after the wedding. Lyla says she wanted to make their stay extra special, so she served them breakfast on fine china in the formal dining room.

"I thought it was nice for a honeymoon couple to stay here their first night," Lyla says. "After their stay, I gave them a brochure so they'd have a memory of where they stayed their first night."

ANOTHER interesting family were Seventh Day Adventists. After discussing what they wanted for breakfast the morning after their stay, they discovered the family was vegetarians. Since the Swansons live on a farm, and run a cattle operation, it was something unique.

"I took them down and showed them our fat cattle but they didn't say much," Ernie jokes. "I had another guy who couldn't quite figure out how I knew what all the birds were. I told him 'that's hard to say — I just know.'"

At \$35 a night, the Swansons will readily admit that they didn't start the bed and breakfast to make money. The did it because they enjoy meeting people.

"It's a home and we live in it,"

sity of Nebraska Omaha could not be reached for comment but it is known that high school teams use the UNO field. At Midland Lutheran College in Fremont, officials there said the city owns the field and both college and high school teams use it for no charge, but all three entities share costs of operation.

Ron Carnes, the athletic director at Wayne High School, has prepared a list of reasons to continue using the Wayne State field. He plans to present his list to the Wayne School

Board. In his list, he outlines why he believes the agreement should continue.

"Most importantly, the athletic programs are for students," he wrote in his list of reasons. "How can we ask our football team to play their games on a practice field. (sic) Asking a football team to play a varsity game on such facilities gives them the impression that we don't care about them. No one in the state plays in such a situation."



LYLA AND ERNIE SWANSON say that they're glad they opened a bed and breakfast out of their home.

Lyla says, "We treat the people who stay here like family and they can watch TV with us if they want. It's especially nice for someone who wants to see a working farm. They

can go down and watch Ernie feed the cattle or just sit out and watch the pheasants or see the coyotes from a distance. It's something unique to us and to them."



Photography: Mark Crist

## Park rec ends in fashion

WAYNE DAIRY QUEEN MANAGER Jacquie Kinnett helps Katie Langbehn make an ice cream cone Friday on the last day of the Wayne park rec program. Krystal Kaup, meanwhile, finds out how good the ice cream tastes while Jennifer Schaefer awaits her cone.

## Officials look forward to event

One of the highlights of the Wayne County Fair each year is the free barbecue.

Started in the 1960s as a way to boost attendance and excitement at the county fair, the barbecue has been one of the best attended events at the fair in recent years.

Bringing together the business and agriculture communities for a fun evening is one of the goals of the barbecue, scheduled this year for Thursday, Aug. 7 at 6 p.m.

One of the originators of the fair



barbecue, Leland Herman, related recently that the idea for the barbecue was born in the front of Al Bahe's bowling alley in 1961 as an effort to get more people to come to

the fair and leave their television sets.

"Groves and windbreaks within a 20-mile radius of Wayne were the nearest in the state," said Leland as barbecue volunteers in the 60's cut windfall to stoke the firepits for the full steers and hogs that were roasted.

Back then, as today, the food materials and expenses for the barbecue were all donated.

"The Wayne barbecue has accomplished far more than the original intent of providing an evening of entertainment," said fair board member Leland Herman. "It helps accent the fact that Wayne County is the 'Meatheart of the World.'"

The fair's barbecue committee is sending out letters this week asking for support for the annual event.

"We need bodies as well as bucks," said Herman. He added the makin's for the barbecue this year are all Wayne County products.

If you are interested in contributing or participating contact Evan Bennet, 1007 Douglas, Wayne, 68787 or Beverly Eiter at State National Bank.

# Super 8 officially opens its doors in Wayne

Super 8 Motels, Inc. has announced the opening of the Wayne Super 8 Motel located at 610 Tomar Drive. The property opened on June 8, and is the 27th Super 8 Motel to open in Nebraska. Super 8 Motels, Inc. currently has 909 properties open in 49 states and four Canadian provinces.

Spartan "8", A Limited Partner-

ship, of Norfolk, is the developer of the property and acted as general contractor. Spartan "8", a franchisee and developer of Super 8 Motels, owns 33 Super 8 Motels in Nebraska, Iowa, Kansas, Missouri, Arizona, and Arkansas of which Wayne is a part. Simplex Motel Group, the management company for Spartan "8", manages all 33

motels. Single rooms at the new Wayne Super 8 rent of \$33.88 per night with all the amenities typical to the Super 8 Motel chain such as well appointed rooms with tub/shower combinations, direct dial telephones, and a nationwide toll-free reservation system available in the 50 states and Canada by dialing 1-800-800-8000.

The Wayne property also has complimentary coffee and toast bar, remote control cable television with HBO, and free local calls. Non-smoking rooms, king-size room with recliner, and facilities for the disabled are also available. The motel offers discounts to VIP members, federal and state government employees, AARP members, truck

drivers, travel agents, and senior citizens.

Deb Schneider is the manager of the new 41-unit motel. Approximately 12 people are employed to operate the two-story property of English Tudor design. All major credit cards are accepted. Several restaurants, offering a wide range of food services, are located nearby.

# CHICKEN FEED, '92

## SATURDAY, JULY 11, 1:00-3:00 PM

### BRESSLER PARK

COST: \$3<sup>50</sup> IN ADVANCE (TIL 12:00 NOON FRIDAY, JULY 10) \$4<sup>00</sup> THE DAY OF THE FEED

•HALF GRILLED CHICKEN •BAKED BEANS •CHIPS •DINNER ROLL •BEVERAGE



- PURCHASE TICKETS FOR CHICKEN FEED AT THE FOLLOWING SPONSORS:**
- DIAMOND CENTER
  - MEDICAP
  - JONES INTERCABLE
  - SURBERS-SWANS
  - OTTE CONSTRUCTION
  - STADIUM SPORTS
  - TWJ FEEDS-CAPTAIN VIDEO
  - OFFICE CONNECTION
  - LOIS SILVER NEEDLE
  - FOUR IN HAND-PAC'N SAVE
  - WAYNE GREENHOUSE
  - WAYNE VETERINARY
  - TOM'S BODY
  - FARMERS & MERCHANTS
  - 1ST NATIONAL BANK
  - MERT'S PLACE
  - 1ST NATIONAL-OMAHA
  - FREDRICKSON OIL
  - ZACH OIL CO.
  - QUALITY FOOD CENTER
  - HAZEL'S BEAUTY SHOP
  - SAV-MOR PHARMACY
  - STATE NATIONAL BANK
  - THE WAYNE HERALD
  - VAKOC BLDG./HOME CTR.
  - PEOPLES NATURAL GAS
  - DUANE SCHROEDER LAW OFFICE
  - STATE FARM INS.
  - STATE NATIONAL INS.
  - VEL'S BAKERY
  - WAYNE CARE CENTRE
  - ERA PROPERTY EXCHANGE
  - FINAL TOUCH
  - FLETCHER FARM SERVICE
  - LOGAN VALLEY
  - WAYNE FINAN. SERVICES
  - THE MORNING SHOPPER

THIS CUSTOMER APPRECIATION EVENT IS SPONSORED BY THE WAYNE AREA CHAMBER OF COMMERCE AND PARTICIPATING CHAMBER MEMBERS.

- OTTE CONSTRUCTION CO.
- PAC'N SAVE
- PEOPLES NATURAL GAS
- PIZZA HUT
- RESTFUL KNIGHTS
- QUALITY FOOD CENTER
- STATE NAT. BANK & TRUST
- WAYNE EDUCATION ASSOC.
- TWJ FARMS
- AMBER INN
- ARCHWAY COOKIES
- ARNIE'S FORD-MERCURY
- DR. ROBERT B. BENTHACK
- SAV-MOR PHARMACY
- LAW OFFICE / D. SCHROEDER
- STATE FARM INSURANCE
- STATE NATIONAL INS. CO.
- STOLTENBERG PARTNERS
- SURBER'S
- SWAN'S APPAREL FOR WOMEN
- TERRA INTERNATIONAL INC.
- TOM'S BODY & PAINT SHOP
- TRIO TRAVEL
- VEL'S BAKERY
- WAYNE AUTO PARTS
- WAYNE CARE CENTRE
- WAYNE CNTY. PUBLIC POWER
- NUTRENA FEEDS
- OLDS & PEIPER

- N.E. NEBRASKA MEDICAL GRP.PC
- WAYNE GRAIN & FEED
- WAYNE GREENHOUSE
- THE WAYNE HERALD
- WAYNE MUNICIPAL UTILITIES
- STADIUM SPORTING GOODS
- WAYNE STATE FOUNDATION
- WAYNE VETERINARY CLINIC
- WAYNE VISION CENTER
- WAYNE WESSEL
- LOGAN VALLEY IMP.
- KEITH JECH AGENCY
- JOHNSON'S FROZEN FOODS
- JONES INTERCABLE
- K-D INN
- KTCH RADIO
- KAUP'S TV SERVICE
- KOPLIN AUTO SUPPLY
- LOIS SILVER NEEDLE
- MAGNUSON EYE CARE
- MERT'S PLACE
- MIDLAND EQUIP. INC.
- WAYNE FINANCIAL SERVICES
- MEDICAP PHARMACY
- MIDWEST LAND CO.
- THE MORNING SHOPPER
- MRSNY SANITARY SERVICE
- NORTHEAST NEBRASKA INS.
- R-WAY

- ZACH PROPANE SERVICE
- VAKOC BUILDING & HOME CNTR.
- TACO STOP
- OFFICE CONNECTION
- FARMERS & MERCHANTS STATE BANK
- CARHART LUMBER
- CHARLIE'S REFRIGERATION
- DAIRY QUEEN
- THE DIAMOND CENTER
- DOESCHER APPLIANCE
- ERA PROPERTY EXCHANGE
- FINAL TOUCH
- FIRST NATIONAL AGENCY
- FIRST NATIONAL BANK
- FIRST NATIONAL-OMAHA
- FLETCHER FARM SERVICE
- THE FOUR IN HAND
- THE FOURTH JUG
- FREDRICKSON OIL CO.
- GODFATHER'S PIZZA
- GREAT DANE TRAILERS
- GREENVIEW FARMS
- HARDEE'S OF WAYNE
- HAZEL'S BEAUTY SHOP
- HEIKES AUTOMOTIVE
- IDS FINANCIAL SERVICE
- POPOS II
- LUEDER'S G-MEN
- CAPTAIN VIDEO

# lifestyle

*n.* \léif • stīl\ 1. the way in which an individual or group of people live. 2. of and pertaining to customs, values, social events, dress and friendships. 3. manifestations that characterize a community or society. *syn:* see COMMUNITY

## George-Holmes repeat vows in June ceremony in Indiana

Central Avenue United Methodist Church in Indianapolis, Ind. was the site of a June 20 ceremony uniting in marriage Alice Marie George and Keith William Holmes Jr., both of Indianapolis.

The bride is the daughter of Harold and Marie George of Dixon, and the bridegroom is the son of Mary Lou and Keith William Holmes Sr. of Hilton Head, S.C.

The Rev. Kimber Kauffman of Westfield, Ind. officiated at the double ring ceremony at 1 p.m., and decorations included purple swags tied back with purple bows with lily of the valley.

Jaylene Bauerly of Sioux City and Mary Sebade of Emerson were seated at the guest book. Ushering guests into the church were Lyle George of Wayne, Vern George of Lansing, Mich., Allen George of Omaha and Mike Schuh of Indianapolis.

The bride's personal attendant was Sandra George of Hillsdale, Mich.

MAID OF honor was Carolyn George of Lincoln and best man was Jeff Holmes of Richmond, Va. Bridesmaid was Lynne Wittmuss of Chicago, Ill. and groomsmen were Tommy Muza of Princeton, N.J. Flower girl was Anna Holmes of Richmond, Va.

Wedding music included "Sanctus," "To Be Near Thee," "Simple Gifts," "We Will Glorify Him" and "Ode to Joy," sung by Janeanne Rockwell of Wayne. Pianist was Cathy Heatly of Indianapolis.

and harpist was Nancy Watson of Speedway, Ind.

THE BRIDE was given in marriage by her parents and appeared in a dress she designed and made of ivory patterned bengaline in chapel length.

The dress was decorated with schiffli lace and pearl beading and featured short puffed sleeves and a sweetheart neckline with a heart-shaped cutout back.

She wore a tiara style headpiece with a chapel-length train and carried a multi floral ivory cascade.

The maid of honor and bridesmaid were gowned in ballet-length dresses of lavender and pink floral pattern linen, highlighted with a lavender bow at the base of the backs and a schiffli lace inset on the V necklines. They carried violet and iris cascades.

The bridegroom was attired in a black tailcoat, and his attendants wore black tuxedos.

Mrs. George selected a royal blue dress for her daughter's wedding, and the bridegroom's mother chose a pale aqua beaded suit.

FOLLOWING the ceremony, a reception for approximately 150 guests was held in the Indiana Repertory Theatre Grand Lobby in Indianapolis. Arranging gifts were Jaylene Bauerly and Mary Sebade.

The wedding cake was made by the bride's sister, Carolyn George, and cut and served by Cheryl Draper and Diane Walsh, both of Carmel, Ind.



Mr. and Mrs. Keith Holmes Jr.

Ind. Donna Rollins of Castleton, Ind. served punch.

Reception coordinator was Sandy Kivett of Carmel, Ind.

THE NEWLYWEDS traveled to Great Britain and Switzerland, and will make their home at 57 East 38th St., Apt. 301, Indianapolis, Ind., 46205.

The bride is a 1982 graduate of

Laurel-Concord High School and a 1986 graduate of the University of Nebraska-Lincoln. She is a props artisan with the Indiana Repertory Theatre.

The bridegroom, a 1982 graduate of the International School of Geneva and a 1986 graduate of the University of Richmond, is employed as an agent for the Prudential Co.



Mr. and Mrs. Jeremy Grace

## Amy Noe bride of Jeremy Grace

Amy Noe of Wakefield and Jeremy Grace of Emerson exchanged marriage vows in a 7 o'clock ceremony on June 13 at the United Methodist Church in Allen, with the Rev. T.J. Fraser officiating.

The bride, daughter of Bob and Ellen Noe of Cozad, is a 1989 graduate of Allen High School and a 1992 graduate of Northeast Community College, Norfolk. She is employed as a medical records secretary at Lutheran Community Hospital in Norfolk.

The bridegroom is the son of Charli and Willard Marshall of Lincoln and is a 1988 graduate of Wakefield High School and a 1991 graduate of the Law Enforcement Academy. He is employed as a police officer in Emerson.

The newlyweds traveled to Des Moines and are making their home in Emerson.

GUESTS attending the couple's double ring ceremony were ushered into the church by Steve Rickett of Newcastle and Jim Sharp of Sioux City. Lighting candles were Amanda Marshall of Lincoln, sister of the bridegroom, and Scott Wagner of Fremont.

Wedding music included "Thy Word" and "Friends Forever." Vocalist was Sandy Chase and organist was Carol Jean Stapleton, both of Allen.

Honor attendants for the couple were Cindy Chase of Allen and Brian Lundahl of Wakefield. Bridesmaid was Stephanie Chase of Allen and groomsmen were Craig Noe of Kearney, brother of the bride.

Flower girl was Sara Jelden of Lincoln and ring bearer was Willie Marshall of Lincoln, brother of the bridegroom.

ON HER wedding day, the bride appeared in a gown of imported white satin, fashioned with a fitted basque waistline and open neckline enhanced with pearled schiffli lace and sequins.

The highly decorated skirt front flowed into a cathedral-length train with lace cutouts.

She carried white and pink roses.

HOSTS AT the reception were Steve and Corliss Hassler of Emerson and Lesa and Dudley Jelden of Lincoln. Arranging gifts were Megan Hassler of Emerson and Kevin Wagner of Fremont.

The wedding cake was cut and served by Anne Rickett of Newcastle and Nancy Wagner of Fremont.

Paulette Kumm of Allen poured and Megan Kumm of Allen served punch.

## Swedish guests visit

Peter and Karin Anemyr, 13-year-old daughter Cecelia and eight-year-old son Johan of Nassjo, Sweden, arrived recently to visit in the area.

Meeting them at the Omaha airport on June 26 were Jerry and Judy Allvin of Norfolk, Shorty and Donna Nelson of Plainview, and Jeremy Ward of Beardstown, Ill.

Joining them for supper in Omaha were Karen, Eric, Aaron and Wade Hughes of Fremont, Kirk, Rhonda and Anthony Nelson of Colon, Amy Nelson and Scott Vyhliad of Omaha.

The Jerry Allvins of Norfolk hosted a dinner on June 27 in honor of the Swedish guests. Attending from the area were Elmer and Ruth Wacker, Emma Anderson, Tim, Val, Jarrod, Jordan, Cody and Chaz Neuhaus, and Leona Allvin, all of Wayne, Henry and Violet Arp of Laurel, and Jim, Diane, Josh and

Andrea Allvin, and Joe, Jill and Cortnie Allvin, all of Wakefield.

Other dinner guests came from Beardstown, Ill.; Plainview, Fremont, Omaha, Oakland and Norfolk.

The Anemyrs were taken back to the Omaha airport on June 28.

PETER Anemyr is a second cousin of the late Ernid and Goldie Allvin. Their children include Ruth Wacker of Wayne, Violet Arp of Laurel, Donna Nelson of Plainview, Dorothy Brader of Oakland, and Carl and Jerry Allvin.

Anemyr is also a great nephew of Emma Anderson of Wayne.

This was the first trip to the United States for the Anemyr family. They left Sweden on June 8 and visited several sites in the United States and Canada before returning on July 4.

## Class of '62 plans reunion

The 1962 graduating class of Wayne High School will celebrate its 30-year reunion on July 10-11.

An informal social will be held at The Varsity on Friday, July 10, beginning at 7:30 p.m. Friends and teachers of the class are invited to join them.

Classmates will have a float in the Chicken Show Parade on Saturday, July 11 at 11 a.m. and will tour the middle school and high school from 2 to 4 p.m. Persons wishing to take part in the tour are

asked to meet at the middle school at 2 p.m.

Weekend activities will culminate Saturday evening at the Black Knight, with cocktails at 6:30 p.m. and a buffet dinner at 7:30. Joyce Zimmerman will present a video using annuals and old photos from high school years and present photos of families.

Serving on the reunion committee are Jan Gamble, Doris Gilliland, Terry and Mary Janke and Don Larson.

## Briefly Speaking

### Testing pressure canner gauges

AREA - Individuals who have pressure canners with dial gauges can have them tested for accuracy this month at several area locations. There is no charge and University of Nebraska Extension food preservation publications will be available.

Dates and sites for testing are Tuesday, July 14 from 9 to 11 a.m. at Gambles in Ponca; from 11:30 a.m. to 1:30 p.m. at the Newcastle fire hall; and from 2:15 to 4:30 p.m. at True Value in Wakefield. Testing also will take place on Thursday, July 16 from 9 a.m. to noon, and again from 1 to 5 p.m., at the Northeast Research and Extension Center, Concord.

Gauges over two pounds off should be replaced.

### Granddaughter graduates with distinction

WAYNE - Kelli Hailey, daughter of Mr. and Mrs. Harlan Hailey of Schuyler and granddaughter of Elsie Hailey of Wayne, graduated with distinction on June 10 from Southeast Community College-Lincoln campus.

Kelli received an associate of applied science degree in radiologic technology.

She will be working part-time as an X-ray technologist at Veterans Hospital in Lincoln this summer. She has been accepted into the diagnostic medical sonography program at the University of Nebraska Medical Center in Omaha and will start classes in the fall.



## Observing golden year

KENNETH AND INEZ OLDS of Wayne will celebrate their 50th wedding anniversary with an open house reception on Sunday, July 12 from 1 to 2:30 p.m. at the Wayne United Methodist Church. The couple requests no gifts. Hosts will be their children and spouses, Diane and Gary McCarty of Emporia, Kan., Sandra and Gary Lorenzen of Lincoln, and Ken and Carol Olds of Greeley, Colo. There are eight grandchildren. The Olds were married May 28, 1942 in Sioux Falls, S.D.

## Senior Center Congregate Meal Menu

(Week of July 6-10)  
Meals served daily at noon  
For reservations call 375-1460  
Monday: Beef roast and gravy, whipped potatoes, beets, white bread, sherbet.

Tuesday: Hamburger/broccoli casserole, vegetable salad, double cheese-pear halves, whole wheat bread, bar.

Wednesday: Ham loaf, sweet potatoes, green beans, lemon/7-Up salad, dinner roll, cherries.

Thursday: Oven fried chicken, whipped potatoes, asparagus, whole wheat bread, melon.

Friday: Tuna and noodles, peas, lettuce, cheese, white bread, pie.

Happy  
80th  
Birthday!  
Mom,  
Grandma, &  
Great  
Grandma  
Mel & Karen  
Twyla & Lester  
and Families

## Community Calendar

### MONDAY, JULY 6

Wayne Eagles Auxiliary  
Central Social Circle, Black Knight, noon  
American Legion Auxiliary, Vet's Club room, 8 p.m.

### TUESDAY, JULY 7

Sunrise Toastmasters Club, City Hall, 6:30 a.m.  
Villa Wayne Tenants Club weekly meeting, 2 p.m.  
Tops 782, St. Paul's Lutheran Church, 6 p.m.  
Wayne Area Retired Teachers and School Personnel Association  
potluck dinner, Wayne Presbyterian Church, 6:30 p.m.

### WEDNESDAY, JULY 8

Redeemer Lutheran circles  
Presbyterian Women's annual breakfast, 9 a.m.  
Job Training of Greater Nebraska representative at Chamber office, 10 a.m. to noon  
Alcoholics Anonymous, Wayne State College Student Center, noon  
United Methodist Women, 2 p.m.  
Grace Lutheran Ladies Aid, 2 p.m.  
Tops 200, West Elementary School, 6:30 p.m.  
St. Paul's Women of the Evangelical Lutheran Church in America, 7 p.m.  
Evening United Methodist Women, 8 p.m.  
Alcoholics Anonymous, Fire Hall, second floor, 8 p.m.  
Al-Anon, City Hall, second floor, 8 p.m.

### THURSDAY, JULY 9

Roving Gardeners Club, Joye Magnuson, 1:30 p.m.  
T and C Club, Edna Baier, 2 p.m.  
Weight Watchers, Wayne Presbyterian Church, 4:30 p.m.  
Wayne County Women of Today, Columbus Federal meeting room, 7:30 p.m.  
Wayne PEO Chapter ID, Jerry Sharpe, 7:30 p.m.

### SUNDAY, JULY 12

Alcoholics Anonymous, Fire Hall, second floor, 8:30 a.m.  
Alateen, City Hall, Al-Anon room, 7:30 p.m.

### MONDAY, JULY 13

Wayne Chapter 194 Order of the Eastern Star, 7:30 p.m.  
Wayne County Jaycees, Columbus Federal meeting room, 8 p.m.

# Chautauqua time nears

With the Wayne Chautauqua Celebration just two weeks away, the members of the committee are scrambling to make the final arrangements and raise the funds needed to pay for the gala event.

The tent show and many related events, which harken back to the days when traveling troupes of performers and orators went from town to town for the entertainment and edification of local residents, will be in Wayne July 16-22.

"This is not just an academic oriented event," stressed Curt Wilwerding, Wayne Chamber executive and member of the Chautauqua committee.

The Wayne event includes concerts, dances, youth activities, nature walks and studies, workshops on a variety of subjects and vendors and exhibitors.

"It is not necessary to have read or studied anything to understand and fully enjoy the celebration," said Tom Cook, also a member of the committee.

Performers portraying great American literary figures like Henry David Thoreau and Nathaniel Hawthorne will be the center of attention at the nightly tent show.

The committee still is seeking

contributions of patrons to help fund the more than \$9,000 budget needed to bring the troupe and its equipment to Wayne and to fund the promotion of the event throughout the region.

Tickets for the event are also on sale throughout the community. Patron contributions are \$25 and entitle the contributor to listing in the official program as a patron plus a family season pass-to-all-the-events.

Send patron contributions to Forward Wayne at the Wayne Area Chamber of Commerce, 108 W. Third, Wayne, NE 68787.

## Winside News

Dianne Jaeger  
286-4504

### SOFTBALL TOURNAMENTS

Winside teams will be playing in two tournaments next week. Starting on Sunday, July 5 boys 8-14 will be playing at Wakefield. Starting times are 11-12 year group at 5:30 p.m. and 8-10 years at 6:30 p.m.

Ponies, 13-14 years, will play at 12:30 p.m. If this group wins, they will play again Tuesday, July 7 at 7 p.m. If they lose they will play again on Wednesday, July 8 at 8 p.m.

Winside girls 12 and under will play in a tournament at Osmond on July 8 and 9.

### BOY SCOUTS

Seven Wild Cat patrol and Cobra Boy Scouts met June 25 with their parents at the Winside fire hall. They handed in health forms, permission slips and camp fees for the weekend canoe trip. They cooked up stew for the weekend.

On Friday they left for Valentine

with Scout Master Kurt Schrant and 10 other guests. They met Troop #174 from Wayne there. The boys canoed a 27 mile stretch of the Niobrara River. They also did some tubing in rafts. The group returned home on Sunday.

The next regular meeting will be Thursday, July 9 in the fire hall at 7:30 p.m.

Joshua Jaeger, reporter.

### SENIOR CITIZENS

Seventeen Winside area Senior Citizens met last Monday for a noon potluck dinner. Cards were played afterwards. The next meeting will be today (Monday) in the Legion Hall at 2 p.m. All area Senior Citizens are invited to attend.

### TOPS

Members of TOPS NE 589 met Wednesday for a regular meeting and had a "no gain week." An article, "Plan Your Snacks" was discussed.

The next meeting will be Wednesday, July 8 with Marian Iversen at 7 p.m. Guests and new members are welcome. For more information, call 286-4425.

## Northeast setting dates for seminar

Wally Bueg and Associates will present an Action Seminar on Tuesday, July 14 at Northeast Community College. The seminar is designed to increase business productivity and effectiveness.

The seminar will be held from 7 to 10 p.m. in the Maclay Building, room 100B.

This three-hour seminar is also designed to increase cash flow, and broaden a business's customer base by increasing productivity.

Topics to be covered include presenting and maintaining an upbeat attitude, techniques for handling irate customers and selling your service or product.

Employees who have contact with customers are encouraged to attend.

For more information, contact Joe Ferguson, Northeast Community College, (402) 644-0587, or 1-800-348-9033.



Photography: Les Mann

## Drive pays off

THE PROCEEDS from the sale of Tootsie Rolls during the Knights of Columbus annual drive for handicapped children were distributed recently by Wayne Council officers. Recipients of the funds were Krista Siebrandt, 10, and the Rainbow Riders group which provides therapeutic horseback riding for handicapped children. Shown during presentation of funds are, front row, Ken Prokop, grand knight; Krista, and Jerry Sperry, Knight's Tootsie Roll chairman. In back are Krista's parents, Larry and Julie Siebrandt of Wakefield and representatives of the Rainbow Riders organization, Nancy Lunzer and Connie Thompson.



## Fair work

A GROUP OF UNIDENTIFIED volunteers work to construct a fence at the Wayne County Fairgrounds. Fair volunteers have been working steadily for the past several weeks on Thursday nights.

## A clarification

A Wayne Herald story in the Thursday edition may have left the wrong impression that the committee sponsoring the retirement celebration for Hank Overin had achieved all its funding goals with a donation from the City of Wayne.

The city's contribution fulfilled the funding for the fireworks display only.

Celebration committee member Jim Keating said many more dollars are needed in contributions and special drawing ticket sales before the celebration will approach a break even basis.

If you have not yet contributed or have not bought your ticket, contact Keating, Gary Pick at Logan Valley Implement or inquire at any of the Wayne banks.

**BATMAN RETURNS**  
PG-13  
Nightly at 7:15 Fri Sat & Tue 9:30  
Bargain Tue Bargain Sunday Matinee 2:00 pm

**WHOOPI GOLDBERG SISTER ACT**  
PG  
Nightly at 7:15 Fri Sat & Tue 9:30  
Bargain Tue Bargain Sunday Matinee 2:00 pm

**LIP SYNC CONTEST**  
To be held in the "Little Theatre" on The Wayne County Fairgrounds  
**THURS., AUGUST 6 - 5 PM**  
1st Prize-\$25 2nd Prize-\$15 3rd Prize-\$10  
To enter, contact Dean Bilstein at KTCH Radio on or before July 31. Enter NOW!  
Call Dean at 375-3700!  
Sponsored by **KTCH**

## News Briefs

### Peters plan appreciation barbecue

HOSKINS - The Pete and Sharon Peter family of Hoskins will host an appreciation barbecue on Saturday, July 11 at the Hoskins fire hall for people who assisted them in any way following their house fire, along with their families.

Serving will be from 5:30 to 7:30 p.m.

### Local student graduates from school

WAYNE - Paris Bartholomaeus of Wayne graduated from the Lincoln School of Commerce on May 7 with an associate degree of applied science in fashion merchandising.

The commencement was held at the Kimball Recital Hall. Paris is the daughter of Arnie and Jan Bartholomaeus of Wayne. She will be employed as an assistant manager at Casual Corner at Southern Hills Mall.

## New program planned

This fall Northeast Community College begins its new paralegal program which will prepare students for employment as skilled professionals working under the supervision of attorneys.

Students will study a variety of specialized areas including bankruptcy, criminal law, family law litigation, trusts, wills and estate administration. Graduates will be capable of performing a wide variety of paralegal duties enabling them to work in private firms, government agencies, business corporations and financial institutions.

Paralegals work closely with attorneys while performing a variety of tasks including preparing, summarizing and interpreting legal doc-

uments and proceedings; compiling, analyzing and utilizing information from legal, factual and technical sources; conducting client and witness interviews and investigations; and handling office administrative duties.

According to the U.S. Bureau of Labor Statistics projections, the demand for paralegals will increase by more than 100 percent through the year 2000.

Northeast's paralegal program will offer a choice of two degree options — associate of applied science or associate of arts — as well as a diploma option. Paralegal classes will be held in the evenings to allow students with daytime jobs to obtain a degree.

## Conference held

The Nebraska Food Service Conference was held June 22-24 at the Ramada Inn in Kearney.

"Kids, Calories and Cholesterol" and Joan Burney, 1991 National Mother of the Year, "They Who Laugh Last."

With expectations of 400-500 delegates in attendance this year, officials said they came close to their goal. Speakers at the conference were David Meinz, M.S., R.D.,

Attending the convention from Wayne were: Judy Poehman, Wayne manager of school lunch program; Janice Mitchell and Sarah Surber.

## Include us in the Wedding of the Year

**Wedding Registry**  
Custom Imprinted Wedding and Shower  
**Napkins**  
**Attendant's**  
**Gifts**  
Hallmark  
**Wedding Albums**  
Sav Mor Pharmacy 1022 Main 375-1444



## REAL ESTATE UPDATE



1 1/2 story w/4 bdrms, remodeled kitchen & bath, breakfast nook, formal dining, main-floor laundry, finished yd, 1-car detached garage. \$38,000

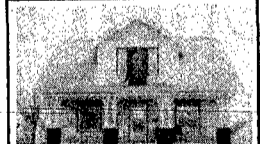

1 1/2 story w/3 bdrms, 1 3/4 baths, lots of remodeling, newer roof, furnace, insulation, steel siding, 1-car garage, beautifully maintained. \$45,000

**COMMERCIAL LOTS**  
Two large lots on East Highway 35



Quality construction and energy efficiency is evident in this immaculate 3-bdrm ranch featuring full bath and master bath and 3/4 bath, bath. Kitchen features custom birch cabinets w/pull-out shelves, appliance garage, and many extras. Quality woodwork and cabinetry throughout, custom drapery, modern flooring, main-floor laundry, abundant closet storage, large deck, patio and established yard are additional pluses. Walk-out basement is perfect for an additional family room and bedrooms. Double-car garage is insulated and finished. This home has had extraordinary care. \$94,500



TERI HIGBEE  
ASSOCIATE BROKER

**MIDWEST Land Co.**  
206 Main, Wayne, NE.  
375-3385

## JAMMER PHOTOGRAPHY

**WEDDING PHOTOGRAPHY**  
217 MAIN • WAYNE, NE.  
402-375-2363

**THE BEST DRESSED GROOM ORDERS HIS TUXEDO FROM SURBER'S**  
**SURBERS SURBERS**  
202 MAIN STREET WAYNE

Check our Deli for your wedding reception needs! Ask about Meat and Cheese, Vegetable, or Fruit Trays. Our Deli Department will also decorate cakes to specifications.  
**WAYNE'S PAC'N'SAVE DISCOUNT SUPERMARKETS**  
West Hwy 35  
Wayne, Nebraska  
Telephone: 375-1202

# agriculture

1. the science and art of cultivating the soil, producing crops and raising livestock. 2. the lifeblood of Northeast Nebraska. 3. a quality way of life. *syn:* see FARMING

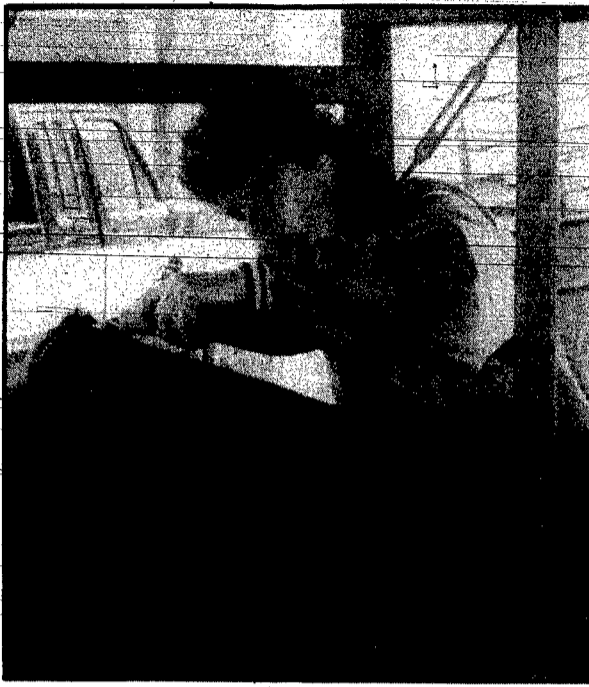

MINDY PLUEGER of Concord watches Barbara Ohlrichs shave a steer (top left); Ohlrichs makes sure she doesn't cut the animal (top right); Monte Stewart of Laurel (left) keeps a watchful eye on officials as they show how beef cattle should be trimmed for show.

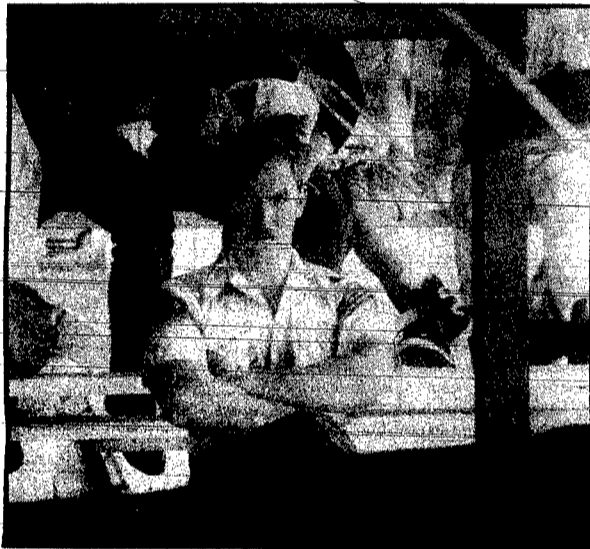

## 4-H'ers hold beef clinic in Concord

The Dixon County 4-H Council hosted a beef grooming clinic at the Dixon County Fairgrounds on Saturday, June 27.

Barbara Ohlrichs, 1991 National Chianina Association Herdsman Winner demonstrated proper grooming and fitting techniques. Ohlrichs used a step by step approach to explain proper methods and alternative ways of grooming the animal.

The workshop was attended by over 40 4-H'ers and their parents. Those attending were all very im-

pressed with Ohlrich's demonstration.

The workshop was funded by Security National Bank of Allen and Laurel, Wakefield National Bank, Logan Limited Feedyards, HyVee and supportive individuals.

The session was video taped and is available for check out to area 4-H'ers.

For more information, contact Rod Patent at either the Wayne or Dixon County Extension offices.

## Terri's tidbits

# Government can be good

On Wednesday, July 1 I attended the Rotary meeting at the Vet's Club. It was a pleasure to explain the impact that ASCS has on Wayne County and the surrounding area as a farming community. Many times I get the impression that just saying the word "ASCs" or "government" leaves a bad taste in a person's mouth. We tend to get labeled as a necessary evil, right up there with taxes. I hope that the following information will help dispell some of the attitudes and show a truer picture of how we help the community as well as the producers.

There were payments made to producers administered in Wayne County in excess of \$6.6 million in 1991. To date in 1992, over \$2.5 million have been paid out with another \$1.9 million due on Conservation Reserve to be paid in the fall. The following is a breakdown of producer payments:



Terri's Tidbits  
By Terri Post

have been loans made prior to the first of the year for the 1990 crop also:

1990	Amount
Corn	\$789,738
Soybeans	\$482,033
Total	\$1.27 million
1991	
Corn	\$1.8 million
Soybeans	\$747,783
Honey	\$45,810
Total	\$2.6 million

Other various programs earning payments are as follows:

1990	1991	1992
WOOL	\$14,211	\$17,434
MOHAIR	\$100	\$927
ANNUAL CONSERVATION PROGRAM	\$38,537	\$92
		\$17,467

DAIRY REFUND PROGRAM PAYMENT (new starting in 1991)

1991 \$9,325

CROP COST SHARES IN 1991 \$11,296

Total payments to producers in 1991: \$6.68 million.

Total payments to date to producers in 1992: \$2.54 million.

CROP payments in October of 1992 will be: \$1.92 million.

There will be price support loans and possibly some final deficiency payments yet to be paid in 1992.

All figures used for this report are considered approximate due to possible adjustments made for maintenance defaults and contract violations. The figures will not add up as written by year as some of the amounts for 1991 were actually paid in 1992. The final total are the figures that were actually paid in the year shown.

Administrative expenses were approximately \$157,516 for 1991 and are approximately \$77,698 to date in 1992. There are several full time employees and three temporary field employees. This figures out to approximately 2 percent of the total outlay compared to expenses.

I hope that this makes the overall picture of how the payments to producers from this office makes an impact on the local economy. I also hope that maybe it takes a lot of the "bad taste" away from the word "ASCs."

Deficiency payments are made to producers when they have participated in the farm program and are in compliance with all rules. The following is a breakdown on farm payments by year and also by crop: (M denotes million)

1991	advance	final	total
Corn	\$1.24M	\$957,415	\$2.2M
Sorg.	\$356	\$386	\$742
Oats	\$8,801	\$38,884	\$47,685
Barley	\$263	\$632	\$895
Wheat	\$1,691	\$2,440	\$4,131
Total			\$2.25M
1992	advance	(Final payments not made yet)	
Corn	\$1.04M		
Sorghum	\$2,179		
Oats	\$9,539		
Barley	\$264		
Wheat	\$385		
Total	\$1.05M		

Disaster payments were made for 1990 and 1991 program years. These payments were reduced by a percentage of the deficiency payments and also adjusted by national procedure. They were as follows:

Year	Amount
1990	\$5,242
1991	\$32,608
Total	\$1.9 million

Conservation Reserve Program (CRP) also known as the 10 year program, has increased each year due to new bids. They are as follows:

Year	Amount
1987	\$1.55 million
1988	\$119,440
1989	\$140,541
1990	\$84,023
1991	\$2,988
Total	\$1.9 million paid in 1991
1992	\$27,771 additional for 1992
Total	\$1.9 million will be paid yet in 1992

Price support loans are available for eligible crops. The 1990 figures do not reflect the total for the crop year, it only shows the loans paid out since Jan. 1, 1991. There would

## Study confirms reports

# Work good for beef

A recently completed Colorado State University study confirms what food safety experts have been saying for years -- the United States has the most wholesome supply of beef in the world. The study was funded by Wayne County producers through the national beef checkoff.

Researchers gathered more than 1,700 samples of beef from five different processing plants throughout the U.S., searching for residues of growth promotants, animal health products, contaminants and 25 individual pesticides. The survey included muscle, fat, kidney and

liver tissues from slaughter steers and heifers raised under a variety of conditions. The results showed that in each sample, residues were well below governmental tolerance levels for each individual substance.

"We feel very comfortable in concluding that U.S. beef does not contain problematic or violative levels of pesticides or of any compounds considered to be potential hazards to the public health, here or abroad," said Dr. Gary Smith, a Colorado State University animal science professor and the leader of the study team.

The United States allows the use of animal health products in livestock, but maintains strict withdrawal periods, residue control and monitoring procedures administered by the Food and Drug Administration (FDA), U.S. Department of Agriculture (USDA) and Environmental Protection Agency (EPA).

The results of the study corroborate conclusions of three FDA studies -- the All Food Study, Total Diet Study and Feed Contaminants Compliance Program -- which found very low rates of violative levels of pesticide residues in the entire U.S.

food supply. The findings also support the results of the USDA National Residue Monitoring Program with respect to the low incidence of violative residues of steroids and health products in the U.S. beef supply.

This study reiterates to the consumer that the livestock and meat industry believes in the importance of providing safe, wholesome beef products and is committed to following governmental regulations to accomplish that responsibility, says Tom Scott, Executive Director of the Nebraska Beef Council.

## Ag Briefs

### Demonstration tour to be held

AREA - The Northeast Research and Extension Center faculty have been conducting a sustainable agricultural demonstration for the last two years. On July 7, at 6:30 p.m. a tour will be conducted of 1992 plots at the center.

The public is invited to listen to discussions on reduced tillage, previous yields, crop rotation, beneficial insects, reduced chemical inputs and future ideas.

The tour is jointly sponsored by the Nebraska Sustainable Agriculture Society.

### Corn borers slowed by cool temperatures

AREA - Officials at the Northeast Station in Concord are reporting that the European corn borer development in the area has been slowed by below normal temperatures.

According to Keith Jarvi, most of the area weather stations are now reporting growing-degree day accumulations from four to six calendar days behind the average. He said on Monday last week he observed very small larvae in the whorls of corn in Antelope, Holt and Dixon Counties. Egg masses were either not to be found or were very few in number.

### ASCs issues reminder on reserve program

AREA - Current participants in the CRP are reminded to maintain their acres. Annual status reviews by SCS and annual spot checks by ASCs are currently being processed.

According to officials at the Wayne County office, it is required to follow instructions to control any weeds that may be found on the acres. If weeds are not controlled there may be a reduction in payment this fall.

# Corn borer growth slowed

Cooler than normal temperatures this spring have slowed the development of European corn borers, but reports from south central Nebraska last week indicate that first generation corn borers have begun damaging crops, said an entomologist at the University of Nebraska South Central Research and Extension Center in Clay Center.

Bob Wright said that reports from several Nebraska locations indicate that corn borer levels seem relatively low. Many of the early emerging moths and their offspring probably were killed by the cool, wet weather this spring, Wright said. Fields that were replanted after the freeze also may escape much egg laying from corn borer moths.

Growers need to check fields to determine whether treatment would be profitable, the Institute of Agriculture and Natural Resources specialist recommended.

Taller areas of corn should be checked first because corn borers prefer to lay eggs there. Eggs laid on smaller corn (less than 17 inches in extended leaf height) have a low chance of survival. Corn plants have

a natural resistance factor in the form of a chemical called DIMBOA (abbreviation) that inhibits corn borers' feeding and causes the larvae to wander, limiting survival, Wright said. This chemical becomes diluted as plants grow bigger and corn borer survival increases if eggs hatch when plants are 22 to 36 inches tall in extended leaf height.

Wright listed several instructions for producers to determine the necessity of treatment. Survey fields for plants showing leaf-feeding injury, and count the number of live larvae present. Check at least 25 plants, in each of four areas of a field (100 plants total). Record the percentage of plants with shot-hole damage. Unroll two or more damaged whorls at each site and record the number of live larvae per damaged plant. This will provide an estimate of the maximum number of borers that might survive to enter the stalk. Enter the percentage of plants with corn borer feeding damage and the estimated number of live larvae per plant on the accompanying worksheet.

The worksheet will help producers estimate the potential yield loss

if all the corn borers survive to bore into the stalk, the preventable loss if an insecticide is used and the control costs.

Producers should remember that mortality of young borers often is high because of insect predators and weather, Wright said. To take full advantage of this natural control, growers should delay treatment decisions until the borers are in the second instar stage or older.

Wright said treatment must be applied while borers are feeding on the whorl to be effective. Treatment after borers are about half-grown and boring into the stalk will not be effective.

## 4-H News

### HELPS HANDS

The Dave Bloomfield family hosted the Sunday, June 28 Helping Hands 4-H Club in the Winside park. Eight members, four leaders and one parent was present. The members were reminded on the July 7 contest preview.

Beth Bloomfield gave a demonstration on "How to Make a Swan Out of an Apple." Sarah Wagner gave a speech on "fireworks safety."

Any Zimmerman became a new member. The club will purchase a book for the public library. Committee will be Sarah Wagner, Connie Van Houten, Jenny Fler, Becky Fler and Lindy Fler.

Bingo was played for entertainment. The next meeting will be Sunday, July 26 at the Robin Fler home. Mary Evans, reporter.

# sports

*n.* \ˈspɔrts\ 1. a source of diversion or recreation. 2. a particular activity (as hunting or athletic game) engaged in for pleasure. 3. persons living up to the ideals of sportsmanship. 4. the object of enjoyment for spectators, fans and newspaper sports page readers. *syn.* see FUN

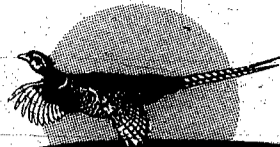

## Wayne pitchers toss two no-hitters

Wayne fast pitch hurlers Wendy Beierman and Katie Lutt tossed no-hitters for their respective teams this past week and Wayne's combined three teams went 4-0.

The 16 and under squad traveled to Dixon on Tuesday and Beierman blanked the host team, 18-0. The contest lasted just three innings with Beierman striking out five of Dixon's nine outs.

Wayne finished with 10 hits led by Beierman with a single, double and a triple. Carrie Fink hit a single and a double while Molly Melena, Traci Oborny, Heather Nichols, Kristy Hall and Mandy Higbee each hit singles for the winners.

On Wednesday the 14 and under team traveled to Pender where Katie Lutt pitched a no-hit gem in leading Wayne to a 14-4 victory. Lutt struck out eight Pender batters.

Wayne finished with 14 runs on eight hits led by Kari Wetterberg with two singles. Lutt tripled and Sarah Metzler doubled while Mandy Higbee, Cori Langenfeld, Amy Post and Anne Wiseman each singled.

Thursday night in Emerson the Wayne 16 and under team improved their season record to 8-1 with a 13-1 victory. Wendy Beiermann was the winning pitcher after tossing a one-hitter and striking out nine in the process.

Wayne pounded out nine hits led by Molly Melena with a single and a double while Beiermann and Katie Lutt each hit a pair of singles. Jenny Thompson, Traci Oborny and Mandy Higbee each had base hits.

The 18 and under's lone game of the week ended in victory as Wayne pounded Emerson, 9-3. Wendy Beiermann got the pitching victory after striking out 10 and giving up just four hits.

Wayne scored nine times on 11 hits led by Devanee Jensen with a single and a double. Beiermann, Kristine Swanson and Lana Casey each hit a pair of singles while Twila Schindler doubled. Tami Schluns and Tina Oborny each singled for the 11-5 Wayne seniors.

Pierce will travel to play the Wayne 14 and under team on Monday at 6 p.m., followed by the 16 and under contest with Pierce.

## Wayne Midgets, Juniors defeated

WAYNE-The Wayne Midget and Junior Legion baseball teams traveled to play Wisner, Wednesday and both local teams were defeated by Wisner-Pilger-Beemer.

The Midgets fell 8-5 as Wayne was limited to three hits. Joe Lutt took the pitching loss. Wayne trailed 8-1 heading to the top of the sixth inning when they scored four times on four walks and a hit.

The 5-5 Midgets got singles from Kelly Meyer and Ryder Hoffman while Dusty Jensen doubled.

The Juniors fell to 5-12 on the season with an 8-2 setback. Tim Reinhardt was credited with the loss. Wisner finished with 12 hits while Wayne managed four.

Wayne's runs came in the third and fourth innings while Wisner scored two in the fourth, fifth and sixth innings to erase a close game. Wayne's hits were all singles from the bats of Brian Gamble, Dane Jensen, Scott Day and Todd Fredrickson.

## Chicken Run set for July 11

WAYNE-There will be a Wayne Chicken Run road run on Saturday, July 11 as part of the Wayne Chicken Days Celebration.

The distance is 10.25 miles with the course starting at the Milton G. Waldbaum-west parking lot in Wakefield. The race will end in Bressler Park in Wayne.

The starting time is scheduled for 7:30 a.m. with packet pick-up and race day registration starting at 6:45 a.m. The entry fee with out a T-shirt is \$4 pre-registration or \$6 the day of the race. The entry with a Chicken T-shirt is \$9 pre-registration or \$12 the day of the race.

Pre-registration should be done by Monday, July 6. Trophies will be awarded the overall first place male and female runners with medals being awarded for division winners.

The separate men's divisions include 19 and under; 20-29; 30-39; 40-49; 50-59 and 60 and over. Female divisions include 19 and under; 20-29; 30-39, 40 and over.

There will be a free omelet feed at Bressler Park from 9-11 a.m. There will be pre-race transportation available between 6:30 and 6:45 a.m. from Bressler Park to starting line. There will be no post-race transportation.

For additional information or an entry blank contact Dr. Sid Hillier at 375-3450 or Terry Meyer at 375-4770, Monday through Friday from 8-5 p.m. You can also reach Meyer at 375-1668 in the evening. You may also contact the Wayne Herald for an entry blank by calling 375-2600.

## Wayne softball tournament July 11-12

WAYNE-The Wayne Softball Association will be holding its annual Wayne July Classic Softball Tournament on Saturday and Sunday, July 11-12 at the Wayne Softball Complex.

This is a USSSA sanctioned D-Rec and E State and Divisional Qualifying tournament. Entry fee is \$75 plus two softballs. Deadline to enter is Thursday, July 9 at noon.

To enter or get information call Doug Carroll at 375-2019 or Mike Grosz at 375-5014 after 4 p.m.

## WSC names women's grad assistant

WAYNE-Jon Herbrechtsmeyer of Charles City, Iowa has been named Wayne State College women's basketball graduate assistant coach.

Herbrechtsmeyer served the past three seasons as an assistant women's basketball coach at Gustavus Adolphus College in St. Peter, Minnesota. Gustavus Adolphus registered 49 wins during his three years, including 1990-91's 18-10 NCAA qualifying team.

Herbrechtsmeyer earned his bachelor's degree in management with minors in history and communication at Gustavus Adolphus. He also served an internship with Gustavus Adolphus sports information department.

"Jon has a very good understanding of the game and has a proven ability to recruit," says fourth-year WSC women's basketball coach Mike Barry. "As a graduate assistant, Jon will teach two classes and be involved in all phases of the basketball program. We feel fortunate to have Jon join our program."

## Summer rec instructors

THE WAYNE summer rec instructors for baseball and softball in all leagues include from back row left to right: Jeff Griesch, Tim Reinhardt, Steve Sorensen, Matt Peterson and Robert Longe. Front row: Jeff Zeiss, Brian Gamble, Hank Overin, Rusty Hamer and Jere Morris.



Photography: Dianne Jaeger

## Field dedication

A NEW SIGN was erected at the Winside ball park recently, naming it "Frank Weible Field." The park was dedicated last fall and a plaque was presented to his widow Fauneil Weible and their children. Frank was a great promoter of the Winside ball park and baseball for many years.

Make Tracks to the

Wayne

# CHICKEN SHOW

Wayne, Nebraska July 10 & 11, 1992

1992 Theme: Chickens in Song

Friday Evening at 2nd and Main      Saturday, Bressler Park

<ul style="list-style-type: none"> <li>• Pickin' and Pluckin' Bluegrass Festival</li> <li>• Bad Brothers Music (?) Comedy Act</li> <li>• Chicken Chip Throwing Contest</li> <li>• Flashing Chicken Specials In Stores</li> <li>• Face Painting, Clowns, and Balloon Sculpture</li> <li>• Magic Show</li> <li>• Food Concessions</li> <li>• Many Stores Open Til 8:00 p.m.</li> </ul>	<ul style="list-style-type: none"> <li>• Free Omelet Feed, 8:30 - 10:30 a.m.</li> <li>• Rooster Crowing Contest, 9:00 a.m.</li> <li>• Souvenirs, Pop, Information at the "Coop"</li> <li>• Chicken Arts and Crafts Fair</li> <li>• Chicken Flying Meet, 10:00 a.m.</li> </ul>
--	---

Saturday, Bressler Park

<ul style="list-style-type: none"> <li>• Display and Fly-In at Airport</li> <li>• Arts and Crafts Fair at WSC Willow-Bowl</li> <li>• Legends Car Club Auto Show WSC Rice Parking</li> <li>• Tour de Poultry Bike Ride starts at WSC Rec Center 6:45 a.m.</li> <li>• Fun Run starts at M.G. Waldbaum Co., 7:30 a.m.</li> </ul>	<ul style="list-style-type: none"> <li>• Chickens on Display</li> <li>• Best Decorated Egg Contest</li> <li>• Chicken Hat Contest</li> <li>• Biggest, Littlest, Oddest Egg</li> <li>• Biggest Midwest Chicken</li> <li>• Best of Show Chicken</li> <li>• National Cluck-Off, 12:45 p.m.</li> <li>• The Great Chicken Shoe Chucking Contest, 1:45</li> <li>• Chicken Song Contest, 2:00 p.m.</li> <li>• Most Beautiful Beak Contest, 2:30 p.m.</li> <li>• Best Chicken Legs on Human, 2:45 p.m.</li> <li>• Egg Drop/Catch, 3:00 p.m.</li> <li>• Olympecks 3:30 p.m.</li> <li>• Volunteer Fire Department Water Fight, 4:00</li> </ul>
---	--

Saturday, Parade Route

<ul style="list-style-type: none"> <li>• Pullet Surprise Ceremony, 10:55 1st and Main</li> <li>• National Guard Fly-Over, 11:00 a.m.</li> <li>• Parade, 11:00 a.m. First and Main to Bressler</li> </ul>
--

# GOLFING

## WAYNE COUNTRY CLUB

<p><b>Men's Pros</b></p> <p>10. Jeff Beckman, 14 Don Preston, 34 Cap Peterson, 34</p>	<p><b>Men's Cons</b></p> <p>12.5 Bill McQuistan, 34 Hilbert Johns, 34 Gerald Schafer, 34</p>	<p><b>Ladies Morning League</b></p> <p>No results turned in <b>B Golfers:</b> No results turned in <b>C Golfers:</b> No results turned in <b>D Golfers:</b> No results turned in</p>
<p>15. 14 19. 12 05. 22 14. 32 13. 30 04. 36</p>	<p>25. 12 38. 10 39. 10 38. 10 23. 9 24. 9 7.5 26 29. 26 57. 26 28. 26 33. 26 35. 26 27. 26 21. 2</p>	<p><b>Ladies Evening League</b></p> <p><b>A Golfers:</b> Ginny Hansen, 45; Colleen Bressler, 46; Jeannie Sturm, 46. <b>B Golfers:</b> Carol Novak, 53; Nancy Warnemunde, 54; Irma Hingst, 55. <b>C Golfers:</b> Terri Munter, 62; Joni Poutre, 63; Carla Maly, 63. <b>D Golfers:</b> Gerri Williams, 61; Mary Murtagh, 63; Cindy Sherman, 65.</p>

**A League Low Scores:** Ken Dahl, 35; Jason Racely, 37; Kelly Hansen, 38.  
**B League Low Scores:** Rick Endicott, 42; Bill Sharpe, 43; Earle Racely, 43; Gerald McGath, 43.  
**C League Low Scores:** Rodney Langbehn, 44; Wayne Tietgen, 45; Steve Mayer, 45.

**DAVE'S BODY SHOP & USED CARS**

200 SOUTH MAIN  
WAYNE, NE.  
375-4031

**State National Bank & Trust Co.**

MEMBER FDIC  
116 WEST 1ST.  
WAYNE  
375-1130

**TOM'S BODY & PAINT SHOP INC.**

108 PEARL  
WAYNE, NE.  
375-4555  
FREE ESTIMATES!

Make us your prescription headquarters!

**MEDICAP PHARMACY**

202 Pearl St.  
Wayne, NE.



# marketplace

n \ mär'kit·pläs \ 1: an

area where something is offered for sale. 2: a place where buyers look for bargains. 3: a gathering of buyers and sellers. 4: where messages are exchanged. 5: where job seekers look for work. syn see SUCCESS

### THANK YOU

WE THANK you very much for the prayers, flowers, cards, memorials and food brought to our home, at this time of the loss of our very dear and precious mother and grandmother, Anna Peplinski. Thank you kindly, Bob, Margie, Jeremy Meyer and extended family. Ju6

WE WANT to thank everyone who brought food or helped us in any way before and the day of our sale. Also thanks to those who helped us move. Henry and Violet Arp. Ju6

### TO GIVE AWAY

SOFT, CUDDLY, adorable kittens free to a good home. Most brown and black striped with a little orange, several age groups. Come and hold. Call 286-4504.

### CLASSIFIED HOTLINE

1-800-672-3418

### Legal Notices

#### CARROLL VILLAGE BOARD PROCEEDINGS

Carroll, Nebraska  
June 10, 1992

The Board of Trustees for the Village of Carroll met on the above date with the following members present: Susan Gilmore, Richard Hitchcock, Virginia Rethwisch, Sharon Junk, Terry Davis, and Roger Reikofski. Absent: Kevin Harm. The meeting was called to order and conducted by Chairman Gilmore.

Outgoing members of the Board were thanked for their service to the community. Incoming members were welcomed to the Board. Minutes of the May meeting were read and approved. The Clerk presented the following bills for payment:

Richard Jones	\$300.00
Sandy Hall	100.00
Alco Foods	140.00
Johnson, Erickson & O'Brien	89.85
H. McLain Oil Co.	25.83
Del Finn, County Clerk (Election Expense)	103.84
Arens Sanitation	821.00
Nelson Repair	53.01
Wayne Harkal	18.82
Sandra Repair	15.35
Wayne County Public Power Dist.	274.80
Sandy Hall (Supplies)	4.68
Topkote, Inc. (Street Resurfacing)	6926.33
Carroll Plumbing & Heating (Repair water leaks)	1986.90
Carroll Volunteer Fire Dept. (Fire School)	120.00
Carroll Saddle Club (Good Faith Deposit)	75.00

A motion to pay all bills as presented was made by Davis and seconded by Rethwisch. A roll call vote was taken with all present voting yes.

OLD BUSINESS: The chairman reported to the board on the status of the new well. A good faith water deposit payment will be made to the saddle club. It was the unanimous decision of the board to get a rebid on a thirty by fifty-four foot portion of the street near Carroll Feed and Grain.

Since parties receiving letters concerning unlicensed vehicles within city limits have not complied, the matter will now be turned over to the city attorney and legal action will be taken.

NEW BUSINESS: On Wednesday, June 24, 1992, a town meeting will be held at the Carroll Auditorium beginning at 8:00 P.M. The purpose of this meeting is to explain the details of LB 1257, which will affect trash collection fees and procedures for the residents. George Haase of Arens Sanitation will conduct the meeting.

After considerable discussion it was decided to send the present maintenance person a letter terminating his services. Two weeks severance pay will be sent with the letter. By unanimous decision of the board, Alice Davis and John Mohr will take over maintenance effective immediately.

Application for a loan to complete the costs of putting in the new well was tabled until the July meeting.

Revision of Ordinance 91-1 will be done when all the legal details of the revision pertaining to LB 1257 are confirmed. There being no further business for discussion, a motion to adjourn was made by Gilmore and seconded by Davis. A roll call vote was taken with all present voting yes. The next regular meeting of the Board will be on July 13, 1992, beginning at 7:30 P.M. at the Carroll Library.

Susan E. Gilmore, Chairman  
Alice C. Rohde, Clerk  
STATE OF NEBRASKA  
COUNTY OF WAYNE

I, the undersigned, Clerk for the Village of Carroll, Nebraska hereby certify that all of the subjects included in the above proceedings were contained in the agenda for the meeting of June 10, 1992 kept continually current and available for public inspection at the office of the Clerk; that such subjects were contained in the agenda for at least twenty-four hours prior to said meeting; that the minutes of the Chairman and Board of Trustees for the Village of Carroll were in written form and available for public inspection within ten working days and prior to the next convened meeting of said body.

IN WITNESS WHEREOF I have hereunto set my hand this 19th day of June, 1992.  
Alice C. Rohde, Village Clerk (SEAL)  
(Publ. July 6)

ORDINANCE NO. 92-13  
AN ORDINANCE TO REZONE A TRACT OF LAND IN THE NORTHEAST QUARTER (NE1/4) OF SECTION SEVEN (7), TOWNSHIP TWENTY-SIX (26) NORTH, RANGE FOUR (4), EAST OF THE 6TH P.M., WAYNE COUNTY, NEBRASKA, A/K/A VINTAGE HILL FIRST ADDITION, FROM A-1 TO R-1.

BE IT ORDAINED by the Mayor and Council of the City of Wayne, Nebraska:

Section 1. That the real estate hereinafter described and the zoning thereon shall be changed and rezoned from A-1 to R-1:

A tract of land located in the NE1/4 of Section 7, T26N, R4E of the 6th P.M., Wayne County, Nebraska, described as follows: Beginning at the SE corner of Block 2, Marywood Subdivision in the NE1/4 of Section 7, T26N, R4E of the 6th P.M., Wayne County, Nebraska, said point also being 33.0 feet north of the south line of said NE1/4; thence N 0° 44' 01" W on the easterly line of said Marywood Subdivision, 108.34 feet; thence N 20° 35' 19" W on said easterly line, 108.97 feet; thence N 33° 40' 03" W on said easterly line, 108.34 feet; thence N 47° 14' 54" W on said easterly line, 108.51 feet; thence N 60° 45' 24" W on said easterly line, 108.34 feet; to the SE corner of Lot 22, Block 2, of said Marywood Subdivision; thence N 23° 08' 50" E on the east line of said Lot 22, 110.44 feet; to the northeasterly corner of said Lot 22; thence N 70° 24' 36" W on the north line of said Lot 22, 62.83 feet; thence N 19° 50' 05" E, 60.00 feet; to the SE corner of Lot 3, Block 3, of said Marywood Subdivision; thence N 0° 03' 00" E on the east line of said Lot 3, 106.50 feet; to the NE corner of said Lot 3; thence N 90° 00' 00" E, 122.92 feet; thence S 15° 15' 42" E, 16.78 feet; to the beginning of a 170.0-foot radius curve concave westerly; thence southerly on the arc of said curve, 103.41 feet; (chord bearing S 02° 09' 54" E, chord distance 101.82 feet); thence S 19° 35' 24" W, 31.13 feet; thence S 70° 11' 41" E, 352.47 feet; thence S 89° 48' 09" E, 43.98 feet; thence northerly

### SERVICES

WILL MOW lawns and do other yard work. Lots of experience. Will remove grass free. Call 375-4426 after 4:00 or leave a message. A9

WE DO painting interior, exterior, dry wall, refinishing, carpet laying, stripping, waxing, office and house cleaning, also apt. cleaning in rentals. The Vanns, 286-4325. J2917

WILL DO, custom shingling, re-roofs, tear offs. Call Cecil Vann, 286-4325. J29

### WANTED

WANTED TO rent or lease: Large house, well appointed in or near Wayne, professional couple and family. Contact Box A c/o Wayne Herald, P.O. Box 70, Wayne, NE 68787. J291f

WANTED: Lawn mowing. Will bag and haul. Free estimates. Call Rod, 375-5741 days, 375-2515 evenings. A1341

WANTED: Babysitter Monday through Friday, 10:00 to 12:30, starting July 7th. 287-2237. Ju212

### RESOLUTION NO. 92-31

A RESOLUTION TO ESTABLISH SOLID WASTE FEES. BE IT RESOLVED by the Mayor and City Council of Wayne, Nebraska, that pursuant to Section 4-09 of the Municipal Code of Wayne, Nebraska, the following fees are established for the receiving of solid waste at the Solid Waste Transfer Station, effective August 1, 1992.

- A. Automobiles. \$1.25 per 35 cu. gallon or less container.
- B. Pickup trucks without sideboards. (2 cu. yd. maximum)..... \$15.50 per vehicle
- C. Pickup trucks with sideboards. (4 cu. yd. maximum)..... \$31.00 per vehicle
- D. Licensed Class A collector trucks..... \$7.60 per cu. yd.
- E. Two-wheel trailers. (4 cu. yd. maximum)..... \$31.00 per trailer
- F. Four wheel trailers. (6 cu. yd. maximum)..... \$46.50 per trailer
- G. All other trucks..... \$10.00 per cu. yd.
- H. Tires without wheels to and including size 10-20..... \$3.75 per tire
- I. Tires without wheels larger than size 10-20..... \$6.00 per tire
- J. Heavy material, including, but not limited to, plaster, Gypsum products, feed mill waste, and iron filings weighing more than 400 lbs. per cu. yd..... \$9.00 per cu. yd.
- K. Landscape waste, including, but not limited to, grass, leaves, tree branches, weeds and garden plants..... \$ .50 per bag
- L. All other large items, including, but not limited to, large appliances, furniture, and household items, including, but not limited to, stoves, ovens, refrigerators, dishwashers, clothes washers, clothes dryers, furnaces, air conditioners, water heaters, chairs, tables, davenport, sofas, beds, bed springs, mattresses, dressers, rugs, water closets, sinks, bathtubs, motors, engines, motor vehicle parts, (motors, transmissions, differentials, wheels, seats, doors, fenders, trunk lids, and hoods), lawn mowers and other lawn maintenance equipment, septic tanks, large bundles of iron, metal, or similar material, motorcycles, and bicycles..... \$5.50 each

Passed and approved this 30th day of June, 1992.

THE CITY OF WAYNE, NEBRASKA, By (s) Robert A. Carhart Mayor

ATTEST: Carol J. Brummond CMC City Clerk (Publ. July 6)

### MEETING NOTICE

Notice is hereby given that the Planning Commission of the City of Wayne, Nebraska, will meet in regular session on Monday, July 6, 1992, at 7:30 p.m., in the 3rd Floor City Hall. Said meeting is open to the public and the agenda is available at the office of the City Clerk.

Carol Brummond, City Clerk  
Wayne Planning Commission (Publ. July 6)

### MEETING NOTICE

The regular meeting of the Region IV Office of Developmental Disabilities Governing Board, Wayne, Nebraska, will be held at the Central Office, 209-1/2 South Main Street, Wayne, Nebraska at 10:00 A.M. on Thursday, July 16, 1992. A continuing agenda will be maintained at the Central Office.

Jennifer Cole  
Regional Secretary (Publ. July 6)

### NOTICE

IN THE DISTRICT COURT OF WAYNE COUNTY, NEBRASKA. Case No. 7534 IN RE: CHANGE OF NAME OF SATIN BIANCA SHORT, A Minor Child, by and Through her Mother and Next Friend, BRENDA LEE SHEPHERD.

TO WHOM IT MAY CONCERN: Take notice that a Petition for Change of Name has been filed in the District Court of Wayne County, Nebraska, to change the legal surname of Satin Bianca Short, a minor child, to Satin Bianca Shepherd.

Unless you enter your appearance in this cause on or before July 16, 1992, an Order may be entered in this cause as the Court deems just and proper.

SATIN BIANCA SHORT, A Minor Child, by and through her Mother and Next Friend, BRENDA LEE SHEPHERD, Petitioner, BY DOMINA & COPPLE, P.C., Her Counsel, By John T. Kinsler (Publ. June 22, 29, July 6, 13) 2 clips

Deadline for all legal notices to be published by The Wayne Herald is as follows: 5 p.m. Monday for Thursday's paper and 5 p.m. Thursday for Monday's paper.

### FOR RENT

FOR RENT: One - 1 bedroom apartment. Stove, refrigerator, water and garbage pickup furnished. No steps, low utilities. Rent based on income. Elderly, non-elderly, handicapped or disabled may apply. Leisure Apartments Call 375-2322 or 1-800-762-7209.

### SERVICES

WILL MOW lawns and do other yard work. Lots of experience. Will remove grass free. Call 375-4426 after 4:00 or leave a message. A9

WE DO painting interior, exterior, dry wall, refinishing, carpet laying, stripping, waxing, office and house cleaning, also apt. cleaning in rentals. The Vanns, 286-4325. J2917

WILL DO, custom shingling, re-roofs, tear offs. Call Cecil Vann, 286-4325. J29

### WANTED

WANTED TO rent or lease: Large house, well appointed in or near Wayne, professional couple and family. Contact Box A c/o Wayne Herald, P.O. Box 70, Wayne, NE 68787. J291f

WANTED: Lawn mowing. Will bag and haul. Free estimates. Call Rod, 375-5741 days, 375-2515 evenings. A1341

WANTED: Babysitter Monday through Friday, 10:00 to 12:30, starting July 7th. 287-2237. Ju212

## BUSINESS & PROFESSIONAL DIRECTORY

### ACCOUNTING

**MAX KATHOL**  
Certified Public Accountant  
104 West 2nd  
Wayne, Nebraska  
375-4718

### PLUMBING

For all your plumbing needs contact:  
**JIM SPETHMAN**  
375-4499  
**SPETHMAN PLUMBING**  
WAYNE, NEBRASKA

### CONSTRUCTION

**OTTE**  
CONSTRUCTION COMPANY  
•General Contractor  
•Commercial •Residential  
•Farm •Remodeling  
East Highway 35  
Wayne, NE 375-2180.

### REAL ESTATE

•Farm Sales •Home Sales  
•Farm Management  
**MIDWEST**  
Land Co.  
206 Main-Wayne-375-3385

### SERVICES

**WHITE HORSE**  
SHOE REPAIR & GAS STATION  
502 MAIN ST.  
WAYNE  
Leatherwork  
Shoe Repair  
Men's & Women's Heels  
Same Day Service  
Quality Work at Lowest Prices!

### FINANCIAL PLANNING

**GEORGE PHELPS, CFP**  
**JENNIFER PHELPS, M.B.A.**  
416 Main Wayne 375-1848  
TOLL FREE 1-800-657-2123

### INSURANCE

**State National Insurance Agency**  
Let us protect & service your insurance needs.  
**Mineshaft Mall - Wayne**  
**Marty Summerfield**  
Work 375-4888 Home 375-1400

### REFURBISHMENT

**LUEDER'S G-MEN**  
REFURBISHMENT SERVICE  
RESIDENTIAL PICKUP  
\$11.00 a month  
FREE GRASS PICK UP  
FOR '92 MUST BE BAGGED  
New customers must sign up in the next few months.  
**CALL CHRIS**  
375-3402  
Send Payments to Box 275  
Wayne, Nebraska 68787

### INDEPENDENT AGENT

**DEPENDABLE INSURANCE**  
for all your needs call:  
**375-2696**  
**P.N.E. NEBRASKA INS. AGENCY**  
Wayne 111 West 3rd

### COLLECTIONS

•BANKS •MERCHANTS  
•DOCTORS •HOSPITALS  
RETURNED CHECKS  
ACCOUNTS  
Action Credit Corporation  
Wayne, NE 68787  
(402) 375-4609

### KEITH JECH INSURANCE AGENCY

IF THINGS GO WRONG! INSURANCE CAN HELP!  
316 Main 375-1429 Wayne

### HEIKES AUTOMOTIVE SERVICE

•Major & Minor Repairs  
•Automatic Trans. Repair  
•Radiator Repairs  
•24 Hour Wrecker Service  
•Goodyear Tires  
419 Main Street Wayne  
PHONE: 375-4385

### FIRST NATIONAL INS. AGENCY

Gary Boehle  
Steve Muir  
303 MAIN  
WAYNE  
NEBRASKA  
PHONE: 375-2511

### MITCHELL ELECTRIC

**WAYNE**  
375-3566

### WILL DAVIS, R.P.

375-4249  
**SAV-MOR PHARMACY**  
Phone 375-1444

### FOR SALE

HOME FOR SALE in Westwood addition: 3 bedroom, 2 bath, central air, new vinyl siding, solarium, 2200-square feet. Call 375-1848 or 375-3868. M26f

FOR SALE: R.C. plane - PT 40 trainer with Magnum pro 45 engine and Futaba-4 channel control, ready to fly. R.C. boat - Big Swamp Buggy with 61 OS engine and Kyosho Pulsar Pro 2000 2-channel control. Also have other R.C. accessories. Phone 375-2827. J15f

IMPROVED lot for sale in Winside, 817-485-5584 after 8 p.m. J226

### HELP WANTED

LOOKING FOR professional, experienced people in the food service business, kitchen, waitstaff and bar positions. Apply at Riley's Cafe & Pub, 113 So. Main St., Wayne, NE. 375-3795. J1813

PAMIDA is now taking applications for full time day time help. Apply in person.

### PERSONAL

### Single & Pregnant?

You don't have to go it alone. We're here to help. No fees / confidential counseling State wide - since 1993  
Nebraska Children's Home Society  
Teri Wendel  
1909 Vicki Lane Suite 101  
Norfolk, NE 379-3378

APARTMENT for sale in Wakefield. Two bedroom, ground level, self-contained building, private entrance. Call (402) 287-2741 days, (402) 287-2494 evenings and weekends. J25f

FOR SALE: Recently remodeled 2 bedroom, 2 bath, ranch style home with level lot, close to school and country club, 712 Alma, Laurel. For appointment, call 355-2570. Ju24

## HEALTH CARE DIRECTORY

### Providence Medical Center

1200 PROVIDENCE ROAD • WAYNE, NEBRASKA 68787  
To serve you better the following Out Patient Clinics, Services and/or Mobile Services are available at the Providence Medical Center in Wayne. For more information contact your local physician or Providence Medical Center (375-3800). Ask for either Louise Jenness, Joan West or Marcie Thomas.

**OB/GYN Clinic** - Raymond Schulte MD, Omaha  
**ORTHOPEDIC/SPORTS MEDICINE CLINIC** - (NEW) Ronald Neumann MD, Omaha David Brown, MD, Omaha  
**ORTHOPEDIC CLINIC** - David Meyer, Kearney  
**UROLOGY CLINIC** - Oacif T. Brownfield MD, Lincoln  
**EARS/NOSE/THROAT CLINIC** - Thomas J. Tege MD, Lincoln  
**CARDIOLOGY CLINIC** - J. T. Baileer MD, Sioux City  
Allan Kneaman MD, Sioux City Diane Werth MD, Sioux City  
William Warner MD, Sioux City  
David Zuehlke MD, Sioux City  
Steve Zumbun MD, Sioux City  
**GASTROENTEROLOGY CLINIC** - James Hartje MD, Sioux City  
**ALLERGY CLINIC** - (NEW) Jamps Oggie MD, Sioux City  
**ONCOLOGY CLINIC** - J.C. Michalak, MD, Sioux City  
Michael Parré MD, Sioux City (NEW)  
**OPHTHALMOLOGY CLINIC** - Steve Samuelson, MD, Fremont (NEW)

### SERVICES:

Mammography / Radiology, Ultrasound, CT scan (mobile) - Sister Kevin Hermans RRT - Robert Walker, MD Chief Radiologist  
Physical Therapy (full time) - Diane Peterson, RPT  
Cardiac Rehabilitation - Terri Munter, RN - Pam Matthes, RN  
Dietitian - Kristin Helms; MD  
Life Line - Sister Monica Backes RN  
Speech Therapy Michelle Dudley, SLP, Norfolk  
Hospice - Wanda Kuehn  
Laboratory - 24 hour service, Elizabeth Mohr, ASCP - John Scott MD, Supervisor  
Home Health Care - Terri Munter, RN - Donna Jacobsen, LPM - Kathy Geier, RN  
Ambulance Service - Louise Jenness, RN  
Social Service Coordinators - Varyn Anderson, RN & Joan West, LPM  
ECHOCARDIOGRAPHY - VENOUS & CAROTID DOPPLER  
LOCAL PHYSICIANS - Robert Benthack MD • Benjamin Martin MD  
• Willie Wiseman MD • James Lindau MD • Dave Felber MD  
Physician's Assistant • Gary West, PAC  
OTHER SPECIALISTS - OB/GYN • Keith Vrblicky MD, Norfolk  
GENERAL SURGERY • Gordon Adams MD, Norfolk

ALL I KNOW OF TOMORROW IS THAT PROVIDENCE WILL RISE BEFORE THE SUN

### DENTIST

**WAYNE DENTAL CLINIC**  
S.P. BECKER, D.D.S.  
611 North Main Street  
Wayne, Nebraska  
Phone: 375-2889

### PHYSICIANS

**NORFOLK MEDICAL GROUP, P.C.**  
900 Norfolk Avenue  
402 / 371-3160  
Norfolk, Nebraska  
General Surgery: G.D. Adams, M.D., FACS; D.F. Helmer, M.D., FACS. Pediatrics: R.P. Votta, M.D., FAAP, D. Bloomenberg, M.D., FAAP; Family Practice: T.J. Biga, M.D.; L.G. Handke, M.D.; W.F. Becker, M.D., FAAP; F.D. Dozon, M.D. Internal Medicine: W.J. Lear, M.D., D. Dudley, M.D.; Psychiatry: V. Canganeli, M.D.  
Satellite Clinics - Pierce-Madison-Stanton

### OPTOMETRIST

**WAYNE VISION CENTER**  
DR. DONALD E. KOEBER  
OPTOMETRIST  
313 Main St.  
Phone 375-2020 Wayne, NE

### NORTHEAST NEBRASKA MEDICAL GROUP PC

375-1600  
\*FAMILY PRACTICE  
•Robert B. Benthack M.D.  
•A.D. Felber M.D.  
•James A. Lindau M.D.  
•Benjamin J. Martin M.D.  
•Willis L. Wiseman M.D.  
•Gary West - PA-C  
\*SATELLITE OFFICES  
•LAUREL 256-3042  
•WISNER 529-3217  
•WAKEFIELD 287-2267  
•BENTHACK 375-2500 (WAYNE)  
214 PEARL ST.  
WAYNE, NE 68787

### FAMILY VISION CENTER

Quality & Complete Vision Care  
818 Ave. E  
Wisner, Nebraska  
**529-3558**

### MAGNUSON EYE CARE

Dr. Larry M. Magnuson  
Optometrist  
509 Dearborn Street  
Dearborn Mall  
Wayne, Nebraska 68787  
Telephone: 375-5160

### PHARMACIST

**WILL DAVIS, R.P.**  
375-4249  
**SAV-MOR PHARMACY**  
Phone 375-1444

### PHARMACIST

**WILL DAVIS, R.P.**  
375-4249  
**SAV-MOR PHARMACY**  
Phone 375-1444